

"BUCKSPORT COMPOSTING FACILITY WATERLINE EXTENSION PROJECT"

Permit Information:
SCDOT Permit #: N/A
County Permit #: N/A - PRIVATE RD
GSWSA Private easement on TMS #: 089 00 01 015
SCDHEC Permit #: General Water Permit # 061009
General Sewer Permit # NA
Railroad Agreement #:

Water and/or Sewer installed by:
GSWSA (Rod Altman)

Directional bores installed by:
GSWSA (Tim Hucks)

AS-BUILT MEASUREMENTS
INDICATED BY

35ft

THESE DRAWINGS REFLECT
AS-BUILT
CONDITIONS

REVIEWED BY: ALLAN MORRIS, PRESSURE TEST ONLY
INSPECTIONS DATE
REVIEWED BY: *Amador* 2/25/14
ENGINEERING DATE
GRAND STRAND WATER AND SEWER AUTHORITY

LEGEND (APPLIES TYPICALLY THROUGHOUT PLAN SHEETS)

DIRT/GRASS DRIVEWAY	SEWER FM AIR RELEASE VALVE
COQUINA/GRAVEL DRIVEWAY	SEWER FM PUMPER CONNECTION ASSEMBLY
CONCRETE DRIVEWAY	SEWER FM PLUG VALVE
ASPHALT DRIVEWAY	SEWER MANHOLE
REINFORCED CONCRETE PIPE (RCP)	SEWER LIFT STATION
TELEPHONE PEDESTAL	SEWER S.T.E.P. TANK
T.V. CABLE PEDESTAL	SEWER GRINDER PUMP STATION
ELECTRIC POWER POLE	WATER FIRE HYDRANT
U.G. ELECTRIC TRANSFORMER	WATER POST HYDRANT
GAS MAIN	WATER GATE VALVE
TELEPHONE/TV CABLE	WATER/SEWER REDUCER
FIBER OPTIC CABLE	WATER SERVICE METER
CATCH BASIN	CUSTOMER TO RECEIVE WATER AND/OR SEWER SERVICE
WATER WELL HOUSE	

EROSION CONTROL LEGEND (APPLIES TYPICALLY THROUGHOUT PLAN SHEETS)

EROSION CONTROL BLANKET	
BONDED FIBER MATRIX (HYDRO-SEEDING)	
PERMANENT SEEDING	
RIPRAP - PERMANENT	
ROCK CHECK DAM	
SEDIMENT TUBE	
SEDIMENT TUBE INLET PROTECTION	

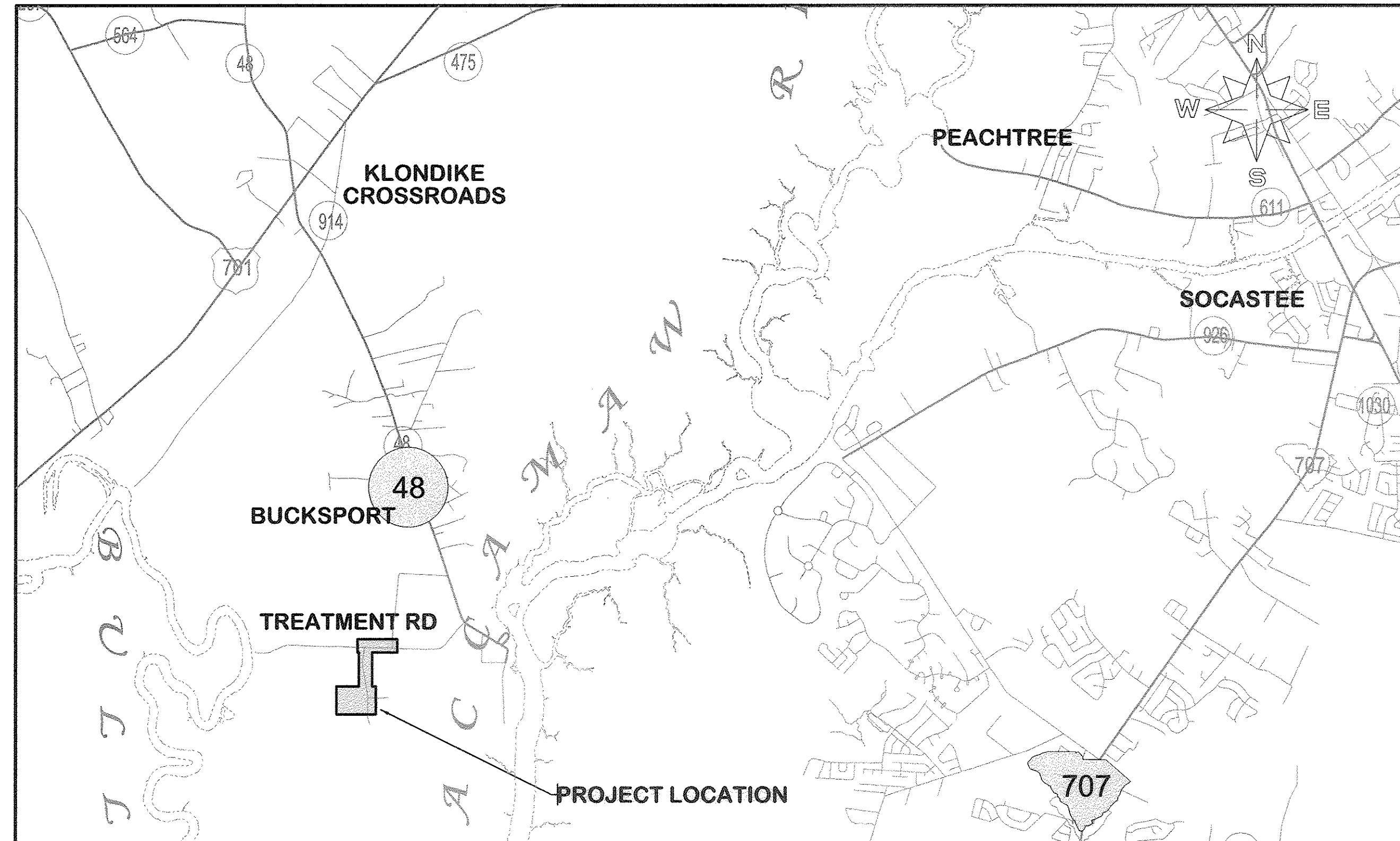

LOCATION MAP
NOT TO SCALE

1. WORK WITHIN PUBLIC RIGHT-OF-WAYS OR PRIVATE EASEMENTS SHALL BE ACCOMPLISHED BY THE CONTRACTOR ACCORDING TO THE REQUIREMENTS OR CONDITIONS OF THE ENCROACHMENT PERMIT OR OTHER LEGAL DOCUMENTS AS THOUGH DOCUMENTS WERE ISSUED IN THE CONTRACTORS NAME. THE CONTRACTOR SHALL MAINTAIN COPIES OF THESE DOCUMENTS ON THE SITE AT ALL TIMES. THE CONTRACTOR SHALL BE RESPONSIBLE FOR THE MAINTENANCE OF PUBLIC RIGHTS-OF-WAY DURING CONSTRUCTION OF THE PROJECT AND UNTIL THE CONTRACTOR OBTAINS AND DELIVERS TO THE OWNER A WRITTEN SIGN-OFF FROM Horry COUNTY AND/OR THE S.C.D.O.T. THAT THE PUBLIC AGENCY HAS ACCEPTED THE RIGHT-OF-WAY BACK FOR MAINTENANCE. FINAL PAYMENT AND RELEASE OF RETAINAGE WILL NOT BE MADE TO THE CONTRACTOR UNTIL WRITTEN SIGN-OFF HAS BEEN OBTAINED FROM THE APPROPRIATE PUBLIC AGENCY AND PROVIDED TO THE OWNER.
2. PROVISIONS SHALL BE MADE TO PREVENT EROSION AND SILTRATION CAUSED BY CONSTRUCTION. TEMPORARY GRASSING, HAY BALES, SILT FENCES OR OTHER METHODS, AS CALLED FOR ON THE PLAN OR THAT MAY BE REQUIRED, SHALL BE USED.
3. DISTANCES SHOWN ON THE PLAN FOR THE DESIGNATED LOCATION OF THE PROPOSED LINE WHICH MAY BE FROM THE EDGE OF PAVEMENT OR OTHERWISE SHOWN IS INTENDED ONLY AS A DESIRED LOCATION FOR THIS INSTALLATION. HOWEVER, SHOULD A CONFLICT OCCUR AND/OR DUE TO UNFORESEEN OR OTHER UTILITIES DISCOVERED THAT ARE IN CONFLICT, IT IS THE CONTRACTOR'S RESPONSIBILITY TO PROVIDE FOR ANY AND ALL INSTALLATIONS AND DEVIATIONS OF ALIGNMENT NECESSARY TO ACHIEVE A CHANGED AND SATISFACTORY LOCATION FOR THIS INSTALLATION. THE INSTALLATION COSTS THAT MAY OCCUR DUE TO ALIGNMENT CHANGES ARE CONSIDERED TO BE A PART OF THE PRICE SUBMITTED FOR PIPE INSTALLATION AND NO ADDITIONAL COMPENSATION IS ALLOWED. THE FINAL LOCATION SELECTED FOR INSTALLATION BY THE CONTRACTOR OTHER THAN WHAT IS SHOWN ON THE PLANS SHALL BE FIRST APPROVED BY THE AUTHORITY PRIOR TO PROCEEDING WITH THE WORK AND ACTUAL INSTALLATION. THE CONTRACTOR WILL BE RESPONSIBLE FOR VERIFYING THE LOCATION AND EXISTENCE OF ALL UNDERGROUND UTILITIES BOTH PRIOR TO THE BID SUBMITTAL AND DURING CONSTRUCTION. LOCATION OF UTILITIES AS TENTATIVELY SHOWN ON THE PLANS, WHETHER FULLY AND CORRECTLY LOCATED OR PARTIALLY AND/OR INCORRECTLY LOCATED OR OMITTED WILL NOT RELIEVE THE CONTRACTOR OF THE RESPONSIBILITY OR LIABILITY FOR PROVIDING FOR ANY DEVIATION FROM THE PLANNED LOCATION AND FOR THE COMPLETE INSTALLATION AND/OR DAMAGE TO OTHER UTILITIES. THE CONTRACTOR WILL BE RESPONSIBLE FOR CONTACTING LOCAL

UTILITIES FOR ASSISTANCE IN LOCATING UTILITIES BOTH PRIOR TO BID PROPOSALS AND DURING INSTALLATIONS. THE CONTRACTOR MUST FULLY COMPLY WITH THE SOUTH CAROLINA UNDERGROUND UTILITIES DAMAGE PREVENTION ACT, GENERAL STATUTES 58-35, SECTIONS 20 THROUGH 120 AND ALL APPLICABLE STATUTES AND STATE APPROVED REQUIREMENTS.

4. WHEN THE CONTRACTOR IS UNABLE TO COMPLETE HIS WORK AS SHOWN ON THE PLANS BECAUSE OF AN EXISTING UTILITY, CONTRACTOR SHALL STAKE THE LOCATION OF THE UTILITY PRIOR TO PROCEEDING AND CONTACT THE ENGINEER.
5. THE CONTRACTOR SHALL NOTIFY ALL PUBLIC AGENCIES, THE OWNER, THE ENGINEER AND ALL OTHER CONCERNED PARTIES WHEN CONSTRUCTION IS TO COMMENCE SO THAT INSPECTIONS AND OTHER SITE VISITS MAY BE SCHEDULED.
6. DATA REQUIRED FOR PREPARATION OF AS-BUILT DRAWINGS SHALL BE OBTAINED BY THE CONTRACTOR AT THE TIME OF INSTALLATION. THIS DATA SHALL BE ACCUMULATED BY THE CONTRACTOR AND COORDINATED WITH THE PROJECT INSPECTOR ON A DAILY BASIS DURING THE CONSTRUCTION PERIOD AND BE SUBMITTED TO THE PROJECT INSPECTOR IN A NEAT AND LEGIBLE MANNER AFTER COMPLETION OF THE PROJECT.
7. ALL MATERIALS AND/OR INSTALLATION, UNLESS OTHERWISE NOTED, SHALL BE IN ACCORDANCE WITH THE LATEST EDITION OF THE AUTHORITY'S WATER AND SEWER STANDARDS AND SPECIFICATIONS, AND WHERE APPLICABLE, ALL FEDERAL, SOUTH CAROLINA AND LOCAL ORDINANCES, REGULATIONS, SPECIFICATIONS AND PERMITS.
8. SPECIAL NOTE: PRIOR TO ANY EXCAVATION THE CONTRACTOR IS REQUIRED TO CONTACT Horry TELEPHONE COOPERATIVE FOR CABLE LOCATIONS AT 365-2151. THIS PROJECT HAS SEVERAL CABLES OFF EDGE OF PAVEMENT THAT THE CONTRACTOR WILL BE REQUIRED TO LOCATE AND EXPOSE PRIOR TO THE INSTALLATION OF ANY MATERIALS.
9. REPLACE IN KIND ALL AREAS PROPERTY OWNER HAS DEVELOPED SPECIAL GRASS, TURF, OR LANDSCAPING. ALL DISTURBED AREAS ARE TO BE RAKED AND SEEDED.



PREPARED BY:

GRAND STRAND WATER & SEWER AUTHORITY
170 JACKSON BLUFF RD.
P.O. BOX 2368 CONWAY, SC 29528-2368
(843) 347-4641 OR 448-1686
(843) 347-4680 (FAX)
E-MAIL: GSWSA.COM

APPROVED BY:

CHRISTINA S. EVERETT PE #21255

"BUCKSPORT COMPOSTING FACILITY
WATERLINE EXTENSION PROJECT"

PROJ. #872-02

CONT. #

"DATE SEPTEMBER, 2010"

26-046-001/3 w

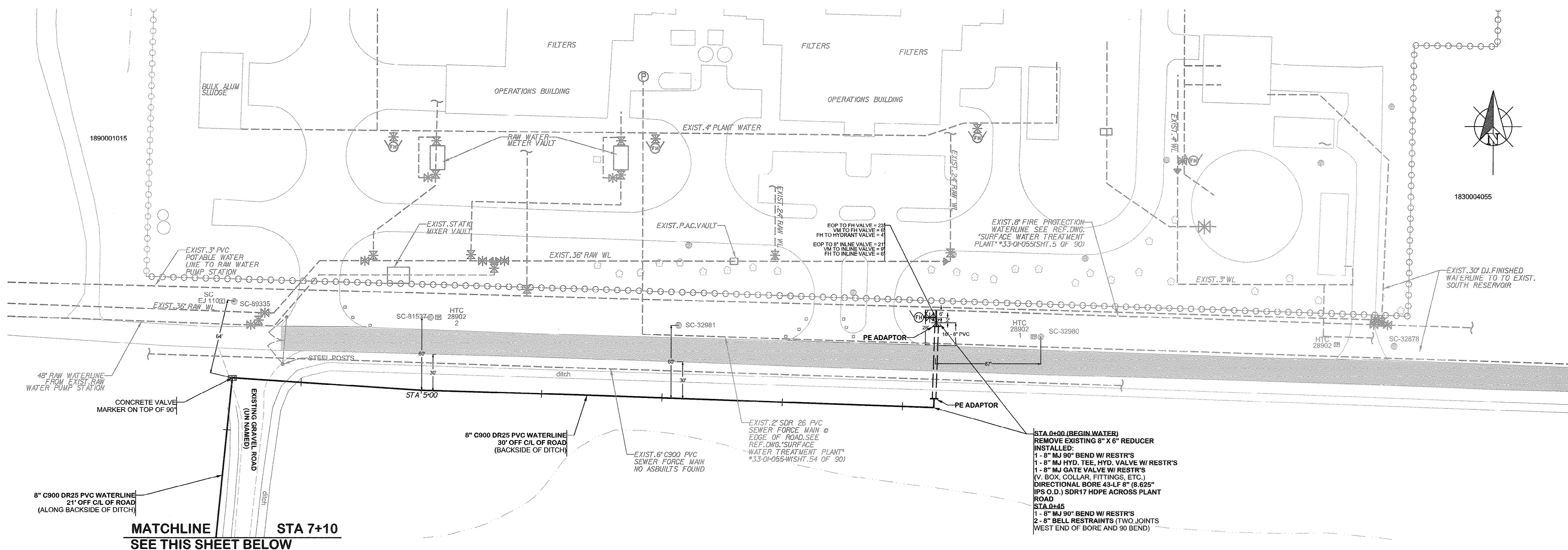

DATE	2/25/11
BY	D.J.
REVISION	1/16

GRAND STRAND WATER & SEWER AUTHORITY

166 JACKSON BLUFF RD.
P.O. BOX 2868
CONWAY, SC 29626-2868

(843) 347-1447 FAX: (843) 347-1460
(843) 347-1460 TDD
E-MAIL: GSWSA.COM

BUCKSPORT COMPOSTING FACILITY WATERLINE EXTENSION PROJECT

(LOCATED OFF TREATMENT ROAD IN THE BUCKSPORT COMMUNITY)

PROJ. #872-02

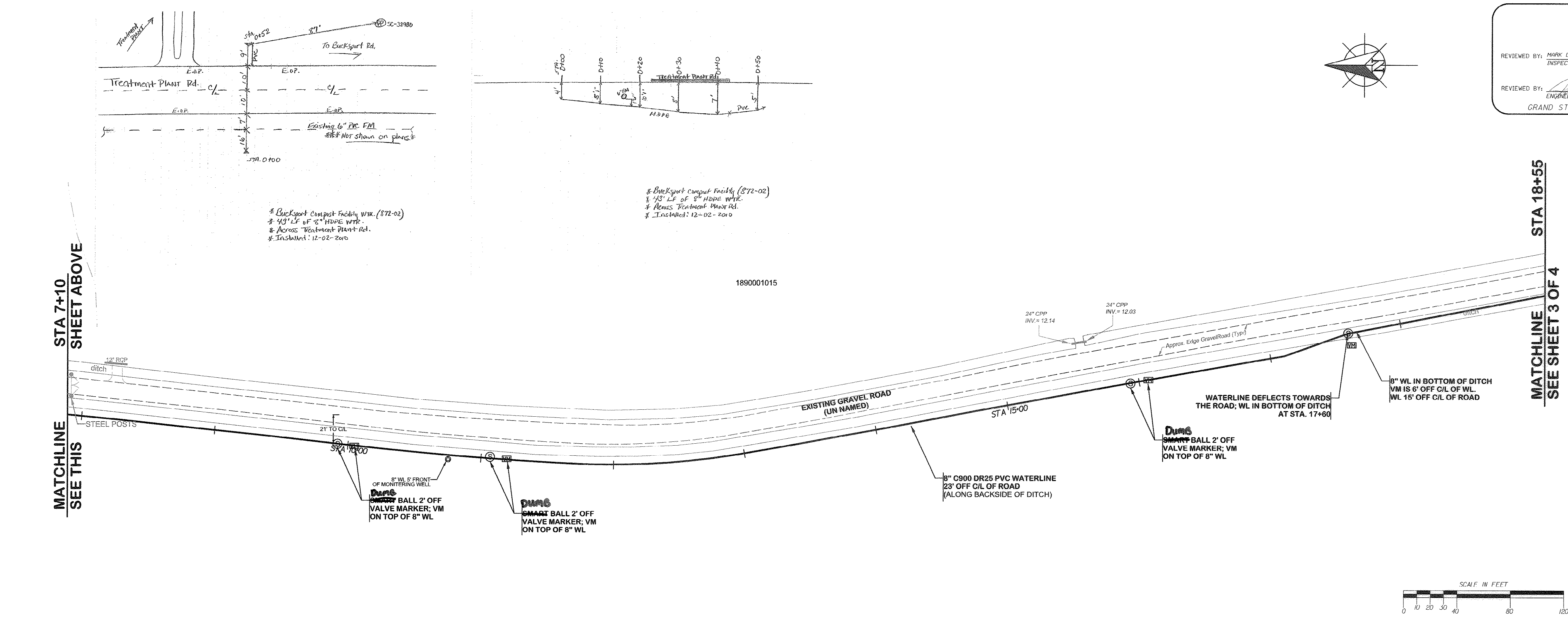

THESE DRAWINGS REFLECT
AS-BUILT
CONDITIONS

REVIEWED BY: MARK DAWSEY, PRESSURE TEST ONLY
INSPECTIONS DATE

REVIEWED BY: [Signature]
ENGINEERING DATE 2/25/11

GRAND STRAND WATER AND SEWER AUTHORITY



26-046-002-1/3 w

WATER DESIGN PLAN

SC DHEC GENERAL CONSTRUCTION PERMIT

DATE: SEPTEMBER, 2010

SCALE: 1" = 40'

FILENAME: Bucksport Compost Facility Design

DESIGNED BY: DAVID JOHNSON

CHECKED BY: Jason Proton

APPROVED BY: CHRISTINA S. EVERETT PE #21255

SHEET

2

OF 3

THESE DRAWINGS REFLECT
AS-BUILT
CONDITIONS

REVIEWED BY: MARK DAWSEY, PRESSURE TEST ONLY
INSPECTIONS DATE

REVIEWED BY: *[Signature]*
ENGINEERING DATE 2/25/11

GRAND STRAND WATER AND SEWER AUTHORITY

DATE	2/25/11
BY	MDJ
REVISION	
1/15	

**GRAND STRAND
WATER & SEWER
AUTHORITY**

186 JACKSON BLUFF RD.
P.O. BOX 2389
CONWAY, SC 29525-2386
(843) 327-4541 (C) 2011
(843) 327-4500 (FAX) 1-888-686-6866
E-MAIL: GSWSA@GSA.COM

**BUCKSPORT COMPOSTING FACILITY
WATERLINE EXTENSION PROJECT**
(LOCATED OFF TREATMENT ROAD IN THE BUCKSPORT COMMUNITY)
PROJ. #872-02

SC DHEC GENERAL CONSTRUCTION
PERMIT

DATE: SEPTEMBER, 2010
SCALE: 1" = 40'

FILENAME: Bucksport Compost Facility Design

DESIGNED BY: DAVID JOHNSON

CHECKED BY: Jason Poston

APPROVED BY: CHRISTINA S. EVERETT PE #21255

SHEET
3
OF 3

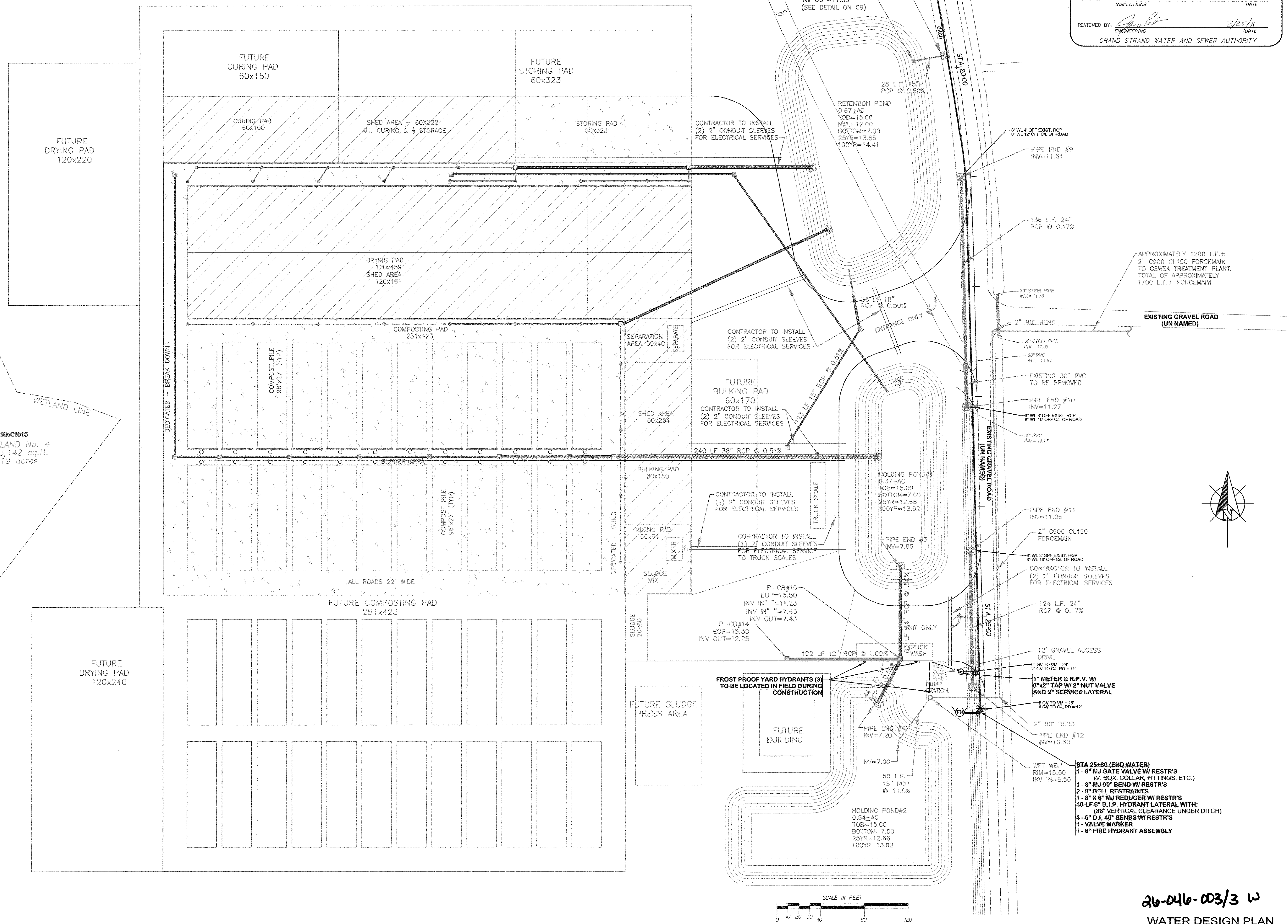

26-046-003/3 W
WATER DESIGN PLAN