

MYRTLE BEACH WWTP PIPING MODIFICATIONS

HORRY COUNTY, SOUTH CAROLINA



RECORD DRAWING

OCTOBER 2012

THIS RECORD DRAWING HAS BEEN PREPARED IN PART BASED UPON INFORMATION FURNISHED BY OTHERS. WHILE THIS INFORMATION IS BELIEVED TO BE RELIABLE, THE DESIGN PROFESSIONAL CANNOT ASSURE ITS ACCURACY AND THUS IS NOT RESPONSIBLE FOR THE ACCURACY OF THIS RECORD DRAWING OR FOR ANY ERRORS OR OMISSIONS WHICH MAY HAVE BEEN INCORPORATED INTO IT AS A RESULT. THOSE RELYING ON THIS RECORD DOCUMENT ARE ADVISED TO OBTAIN INDEPENDENT VERIFICATION OF ITS ACCURACY BEFORE RELYING ON IT FOR ANY PURPOSE.

Version: 5



MARZIANO & MCGOUGAN, P.A.
consulting engineers

1300 SECOND AVENUE • SUITE 211 • CONWAY, SC 29526
Phone: 843.488.0124 Fax: 843.488.0129

OCTOBER 2012

JOB NO. 31001

11x17 DWGS. ARE
TRUE HALF SCALE

AS-BUILT

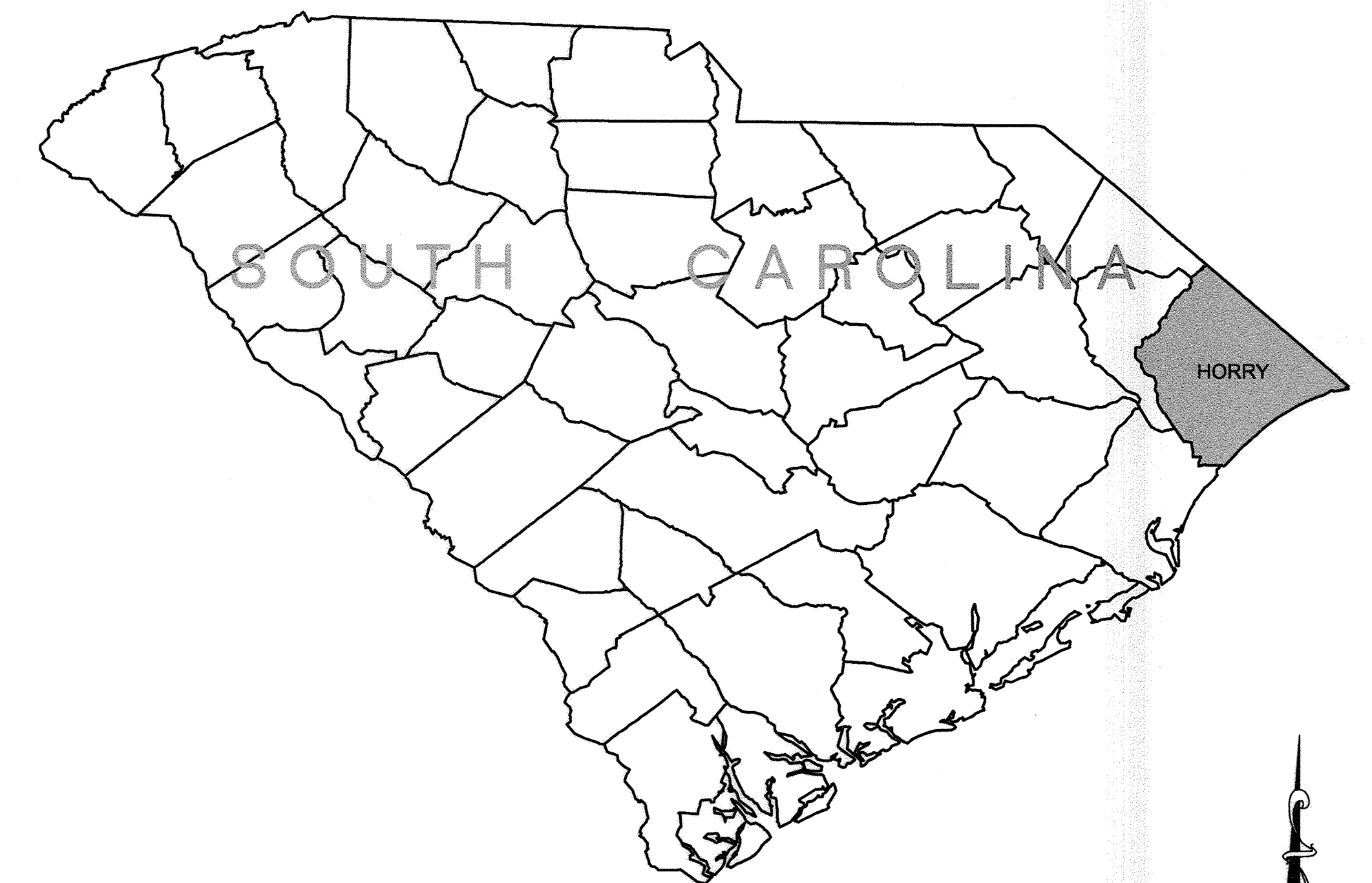

LOCATION MAP
N.T.S.



51-014-001/17

GENERAL CONSTRUCTION ABBREVIATIONS

#	NUMBER OR FOUND	INFL	INFLUENT
⌀	DIAMETER	INS.	INSIDE
&	AND	INV.	INVERT
<	LESS THAN	JT.	JOINT
<=	LESS THAN OR EQUAL TO	JTS	JOINTS
>	GREATER THAN	L.L.O.	LONG LEG OUT
@	AT	LB	FOUND
A.B.	ANCHOR BOLT	LG	LONG
AFF.	ABOVE FINISHED FLOOR	L.P.	LOW POINT
ADDL.	ADDITIONAL	M.J.	MECHANICAL JOINT
ALUM	ALUMINUM OR ALUM	MATL.	MATERIAL
APPROX	APPROXIMATE(LY)	MAS	MASONRY
ARCH	ARCHITECTURAL	MAX	MAXIMUM
BM	BENCH MARK OR BEAM	MECH	MECHANICAL
BOTT.	BOTTOM	MFR	MANUFACTURER
B.W.	BLOCK WALL	MH	MANHOLE
C.I.	CAST IRON	MIN	MINIMUM
C/C	CENTER TO CENTER	MNTG	MOUNTING
CAP	CAPACITY	N.P.W.	NONPOTABLE WATER
CIRCUM	CIRCUMFERENCE	N.T.S.	NOT TO SCALE
CL	CLAY	NO.	NUMBER
CLR.	CLEARANCE	O.C.	ON CENTER
CL2	CHLORINE	O/O	OUTSIDE TO OUTSIDE
CLARIF	CLARIFIER	OPNG	OPENING
CHEM.	CHEMICAL	OX	OXIDATION
COL	COLUMN	P.E.	PLAIN END
CONC.	CONCRETE	FED	FEDESTAL
CONST	CONSTRUCTION	FL	PLATE
CONT	CONTINUOUS	PLCS.	PLACES
CONTR	CONTRACTOR	PROJ	PROJECTION
CU	COPPER	P.S.	PUMP STATION
C.W.	CONCRETE WALL	P.V.C.	POLYVINYL CHLORIDE
D	DIAMETER	R.C.P.	REINFORCED CONCRETE PIPE
DIA	DIAMETER	RAD.	RADIUS
D.I.P.	DUCTILE IRON PIPE	RAS	RETURN ACTIVATED SLUDGE
DISCH.	DISCHARGE	RED	REDUCER
DP	DEEP	REF	REFERENCE
DWLS.	DOWELS	REINF	REINFORCING OR REINFORCED
E.F.	EACH FACE	REQ'D	REQUIRED
E.J.	EXPANSION JOINT	S.S.	STAINLESS STEEL
EA	EACH	SCH.	SCHEDULE
EFF.	EFFLUENT	SHT	SHEET
EL	ELEVATION	SIM	SIMILAR
ELEV	ELEVATION	SO2	SULFUR DIOXIDE
EQ	EQUAL	SPA	SPACES
EQUIP	EQUIPMENT	SQ.	SQUARE
EXIST.	EXISTING	STD.	STANDARD
EXP.	EXPANSION	STL	STEEL
F.E.S.	FLARED END SECTION	STN	STAINLESS
FRP.	FIBERGLASS	S.W.	SLAB WIDTH
	REINFORCED PLASTIC	S.W.D.	SIDE WALL DEPTH
FIG	FIGURE	T/	TOP OF
FIN	FINISHED	TCJ/CJ	TYP. CONTROL JOINT,
FL	FLANGE		CONSTRUCTION JOINT
FLR	FLOOR	THRD	THREAD(S) (ED)
FTG	FOOTING	TRICK	TRICKLING
GALV	GALVANIZED	TYP	TYPICAL
HDWE	HARDWARE	U.O.N.	UNLESS OTHERWISE NOTED
HK	HOOK	VERT	VERTICAL
HORIZ.	HORIZONTAL	W.W.F.	WELDED WIRE FABRIC
H.P.	HIGH POINT	W/	WITH
HYD	HYDRANT	W/O	WITHOUT
I.D.	INSIDE DIAMETER	WAS	WASTE ACTIVATED SLUDGE
O.D.	OUTSIDE DIAMETER	W/L	WATER LEVEL

SECTION/DETAIL LEGEND

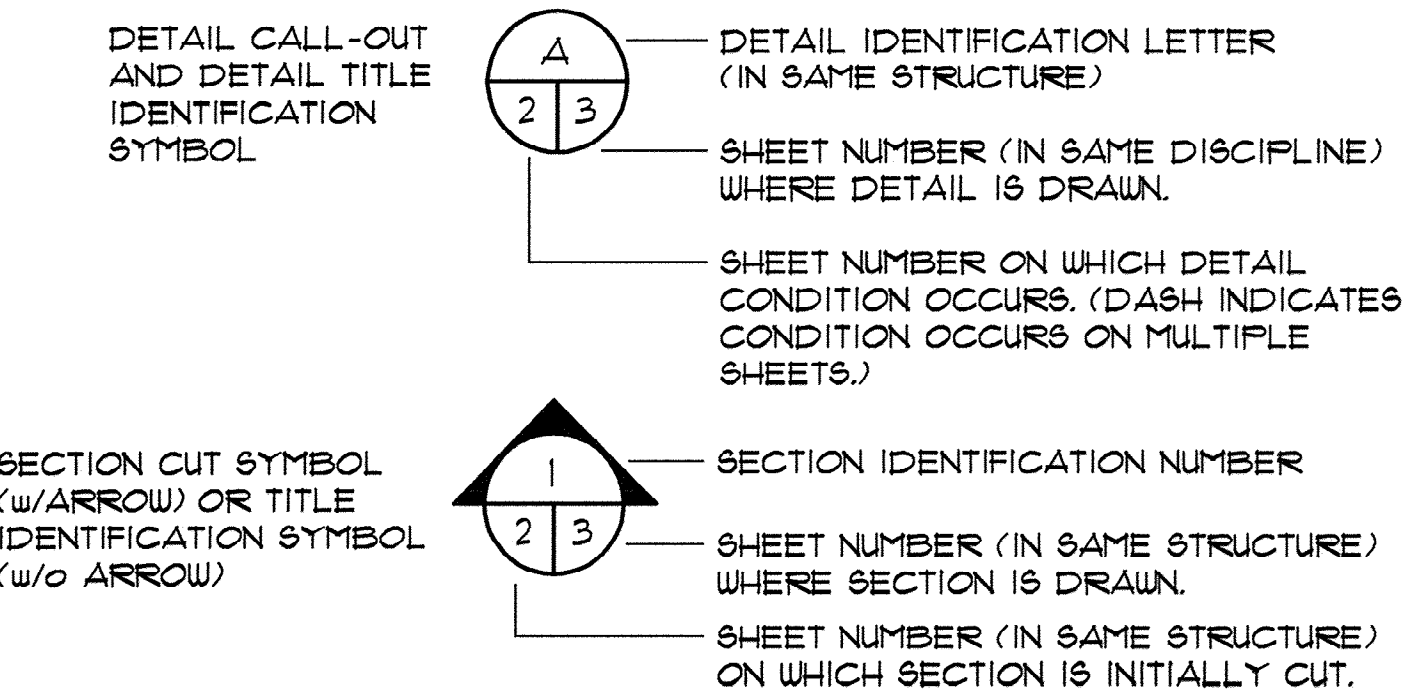

GENERAL NOTES

INDEX OF SHEETS

- G-1 COVER SHEET
- G-2 GENERAL NOTES & INDEX
- G-3 EXIST. SITE LAYOUT
- G-4 SITE LAYOUT
- G-5 EXIST. MANHOLE "A" DEMOLITION LAYOUT & SECTION & MODIFICATION SECTION
- G-5A EXIST. MANHOLE "B" LAYOUT & MODIFICATION SECTION
- G-6 EXIST. FLOCULATOR/ CLARIFIER DISTRIBUTION CHAMBER LAYOUT & PIPING DETAILS
- G-7 EXIST. JUNCTION CHAMBER "C" MODIFICATION LAYOUT
- G-8 THICKENED SLUDGE PUMP STATION NO. 1 LAYOUT & DETAILS
- G-8A THICKENED SLUDGE PUMP STATION NO. 2 LAYOUT & DETAILS
- G-9 METER VAULT NO. 1 LAYOUT & DETAILS
- G-10 MISCELLANEOUS DETAILS
- G-11 MISCELLANEOUS DETAILS
- E-1 ELECTRICAL LEGEND
- E-2 ELECTRICAL ENLARGED SITE PLAN
- E-3 ELECTRICAL EXISTING MCC P51 AND THICKENED SLUDGE CONTROL PANEL NO. 1
- E-4 ELECTRICAL THICKENED SLUDGE PS NO. 1, METER VAULT NO. 1 AND MISC. DETAILS

AS-BUILT

RECORD DRAWING

OCTOBER 2012

THIS RECORD DRAWING HAS BEEN PREPARED IN PART BASED UPON INFORMATION FURNISHED BY OTHERS. WHILE THIS RECORD DRAWING IS THE PROPERTY OF MARZIANO & MCGOUGH, P.A., IT IS NOT TO BE USED FOR ANY OTHER PROJECT WITHOUT THE WRITTEN CONSENT OF MARZIANO & MCGOUGH, P.A. MARZIANO & MCGOUGH, P.A. SHALL NOT BE RESPONSIBLE FOR THE ACCURACY OF THIS RECORD DRAWING IF IT IS USED FOR ANY OTHER PROJECT WITHOUT THE WRITTEN CONSENT OF MARZIANO & MCGOUGH, P.A. THOSE RELYING ON THIS RECORD DRAWING ARE ADVISED TO VERIFY THE ACCURACY OF THE INFORMATION FURNISHED BY OTHERS BEFORE RELYING ON IT FOR ANY PURPOSE.

MARZIANO & MCGOUGH, P.A.

consulting engineers

1300 RECORD AVENUE • SUITE 211 • CORNWALL, SE 29236

PHONE: 843-682-1234 FAX: 843-682-1235

GENERAL NOTES & INDEX

MYRTLE BEACH WWTP

PIPING MODIFICATIONS

HORRY COUNTY, SOUTH CAROLINA

Scale: AS SHOWN

Date: OCT 2012

Drawn: ALR

Checked: JWM

Job No.: 31001

Sheet No.: G-2

Of: 5 Version: 5

51-014-002/17

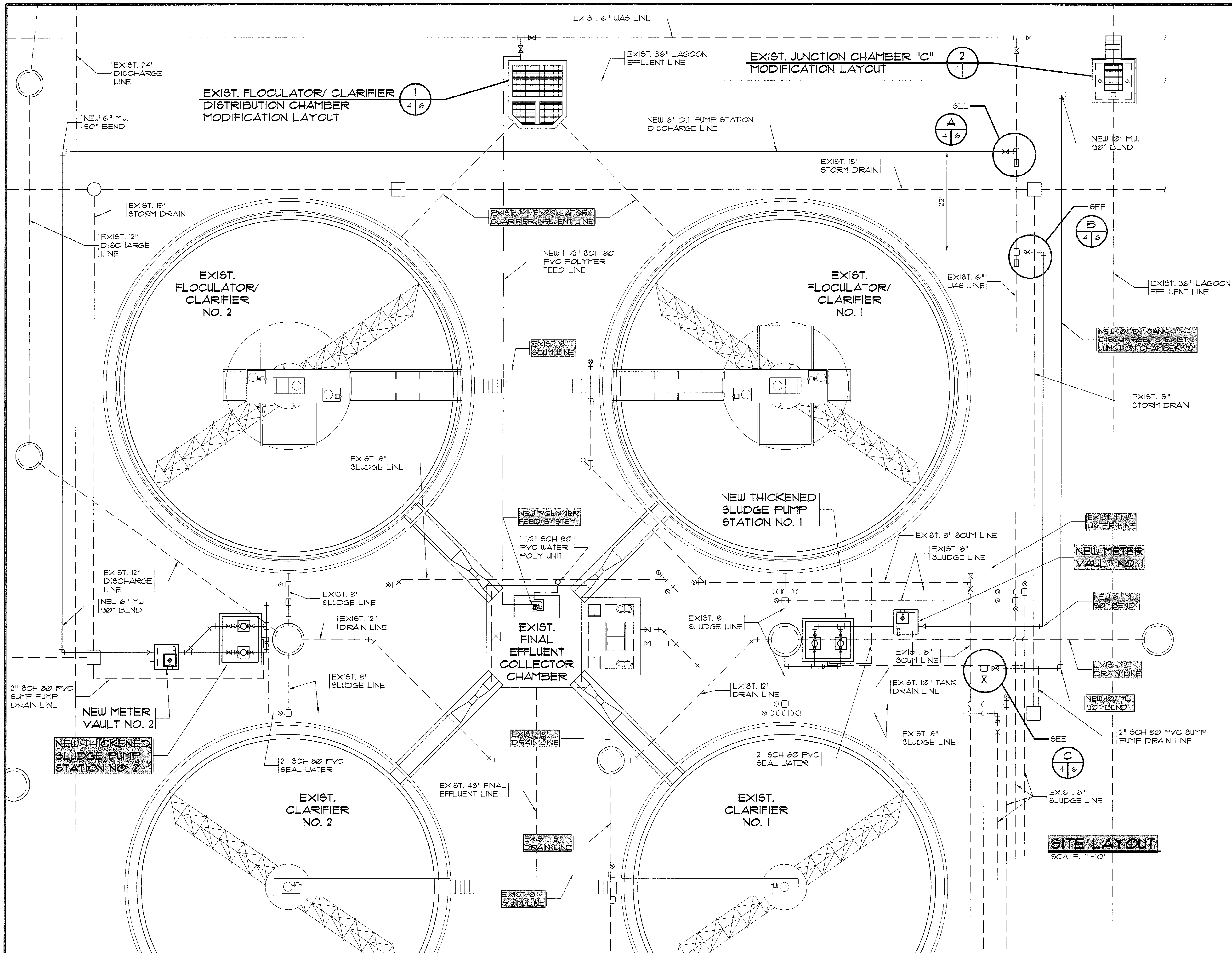

SITE LAYOUT
SCALE: 1"=10'

AS-BUILT

RECORD DRAWING OCTOBER 2012
THIS DRAWING HAS BEEN REVISED IN PART BASED ON INFORMATION PROVIDED BY OTHERS. THE DESIGNER HAS CONDUCTED VISUAL VERIFICATION OF THIS DRAWING FOR THE ACCURACY OF THE RECORD. THE DESIGNER IS NOT RESPONSIBLE FOR ANY ERRORS OR OMISSIONS WHICH MAY BE FOUND IN THIS RECORD. THE USER OF THIS RECORD SHALL OBTAIN INDEPENDENT VERIFICATION OF ITS ACCURACY BEFORE RELYING ON IT FOR ANY PURPOSE.

MARZIANO & MCGOUGAN, P.A.
CIVIL ENGINEERS
1000 SECOND AVENUE, SUITE 201 • CONWAY, SC 29536
Phone: 843-486-0324 Fax: 843-486-0329

SITE LAYOUT

**MYRTLE BEACH WWTP
PIPING MODIFICATIONS**
HORRY COUNTY, SOUTH CAROLINA

Scale: AS SHOWN
Date: OCT 2012
Drawn: ALR
Checked: JWM
Job No.: 31001
Sheet No.: **G-4**
Of: 5 Version: 5

51-014-004/17

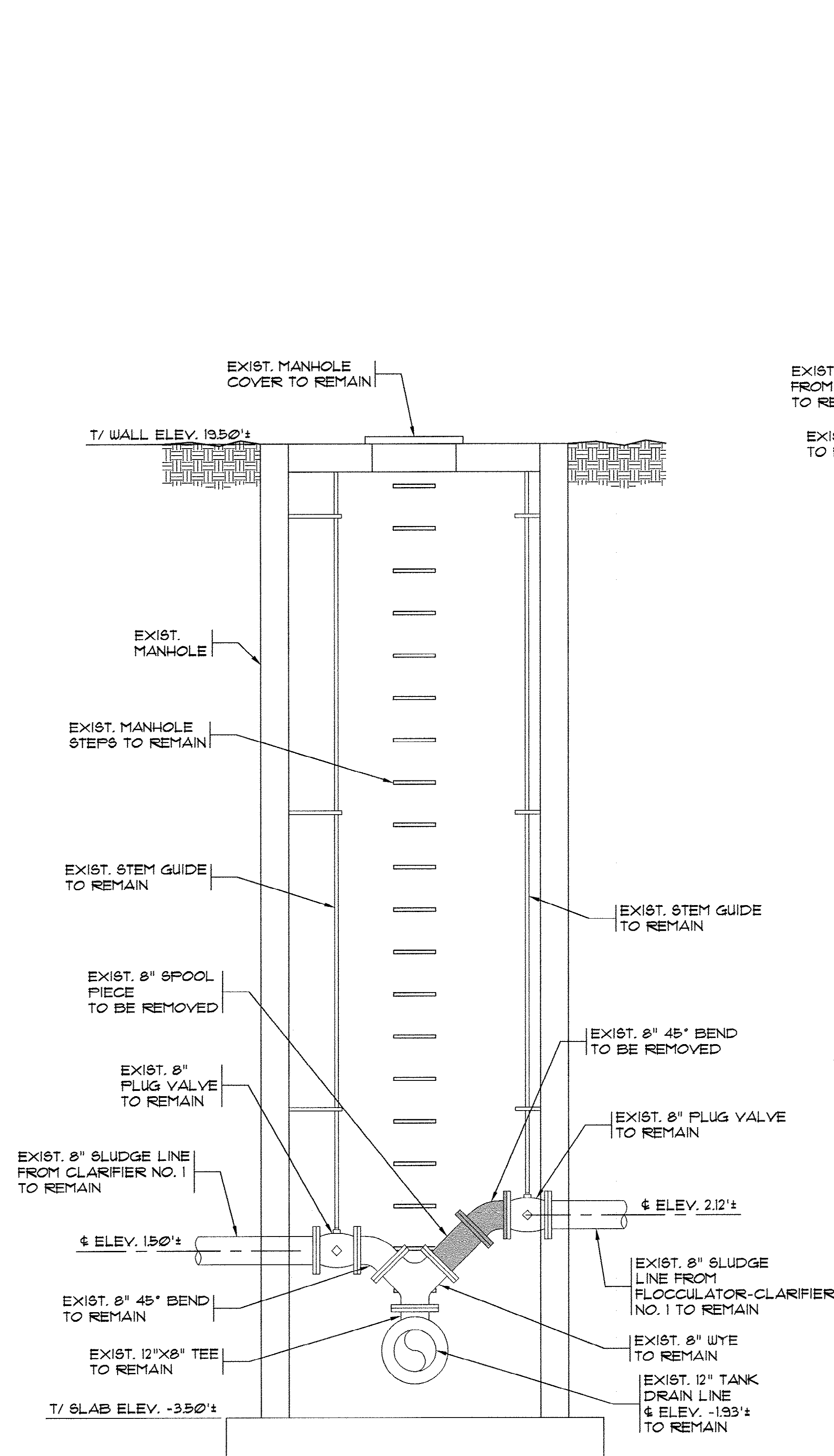

DEMOLITION SECTION
SCALE: 1/2"=1'-0"

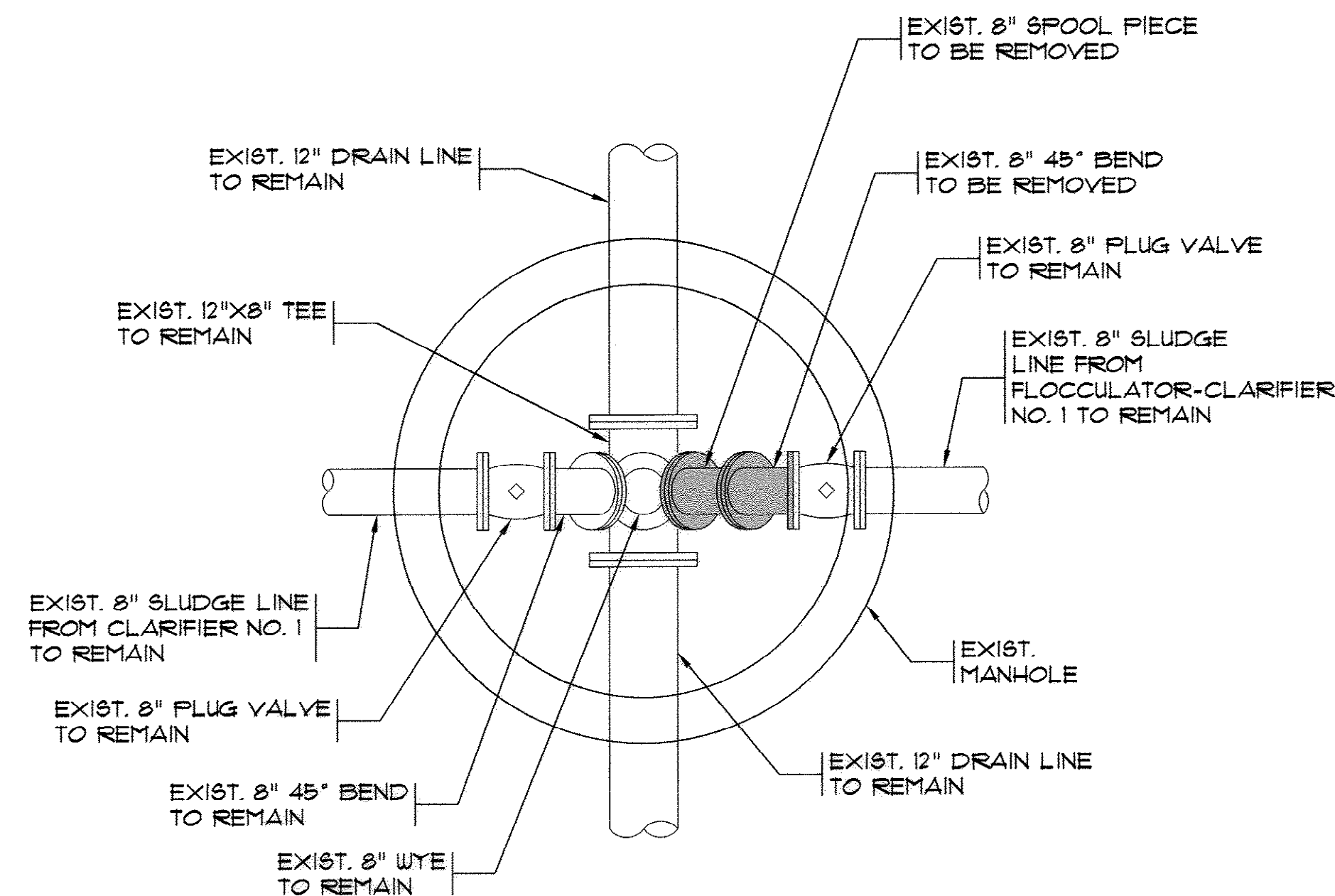

EXIST. MANHOLE "A" DEMOLITION LAYOUT
SCALE: 1/2"=1'-0"

INDICATES PORTIONS
TO BE REMOVED OR
RELOCATED

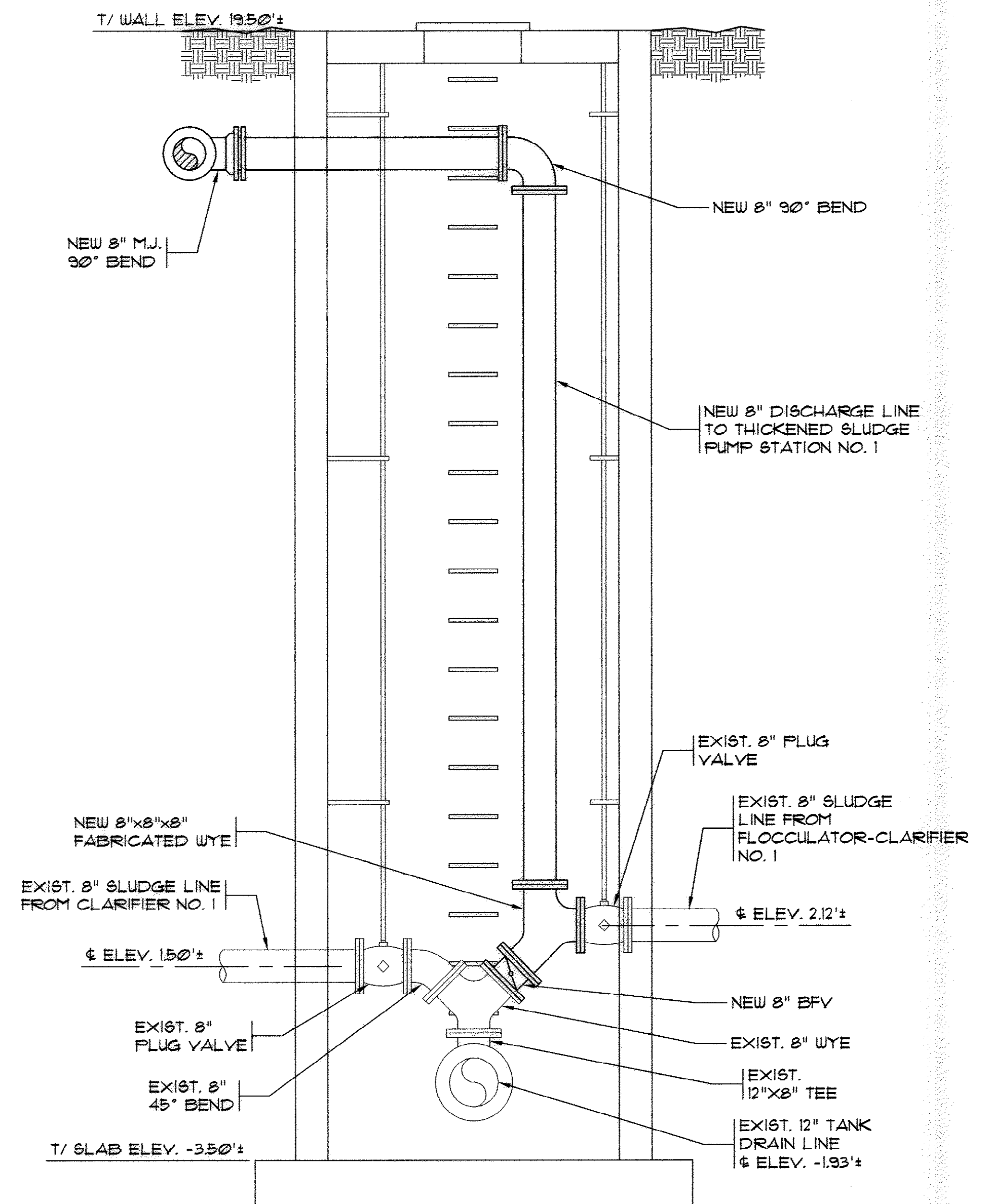

MODIFICATION SECTION
SCALE: 1/2"=1'-0"

AS-BUILT

RECORD DRAWING OCTOBER 2012
THIS RECORD DRAWING HAS BEEN PREPARED IN PART BASED UPON INFORMATION FURNISHED BY OTHERS. WHILE THIS INFORMATION IS BELIEVED TO BE ACCURATE, THE DESIGNER IS NOT RESPONSIBLE FOR THE ACCURACY OF THIS RECORD DRAWING. ANY INFORMATION NOT SHOWN OR INDICATED BY THIS RECORD DRAWING IS TO BE OBTAINED FROM THE ORIGINAL RECORD DRAWING. ANY INFORMATION NOT SHOWN OR INDICATED BY THIS RECORD DRAWING IS TO BE OBTAINED FROM THE ORIGINAL RECORD DRAWING. ANY INFORMATION NOT SHOWN OR INDICATED BY THIS RECORD DRAWING IS TO BE OBTAINED FROM THE ORIGINAL RECORD DRAWING.

MARZIANO & MCGOUGHAN, P.A.
CONSULTING ENGINEERS
UNION AVENUE • SUITE 201 • CHARLOTTE, NC 28206
PHONE: 704.488.0829 FAX: 704.488.0829

EXIST. MANHOLE "A"
DEMOLITION
LAYOUT & SECTION &
MODIFICATION SECTION

MYRTLE BEACH WWTP
PIPING MODIFICATIONS
Horry County, South Carolina

Scale: AS SHOWN
Date: OCT 2012
Drawn: ALR
Checked: JWM
Job No.: 31001
Sheet No.:
G-5
Of: - Version: 5

51-014-005/17

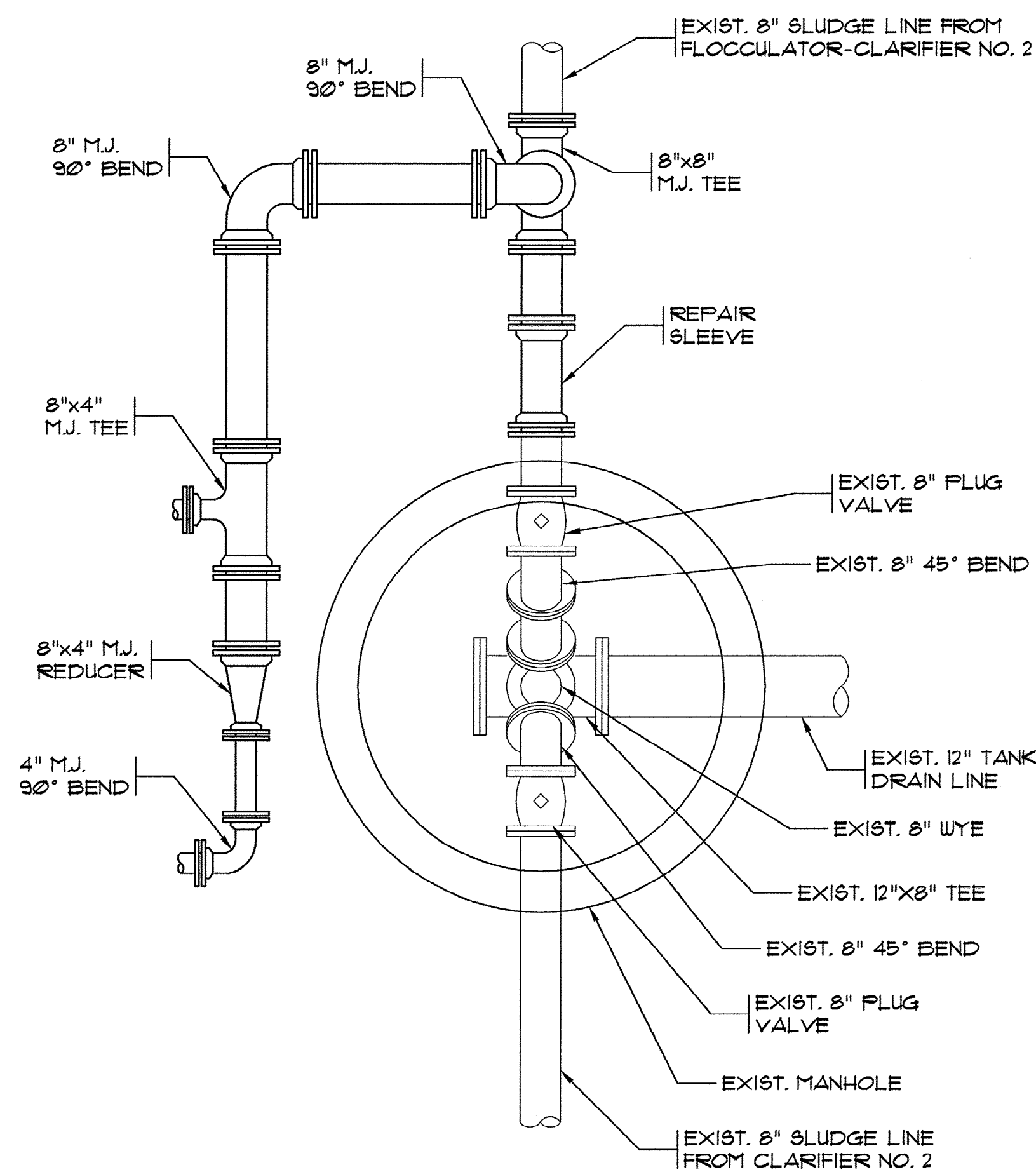

EXIST. MANHOLE "B" LAYOUT
SCALE: 1/2"=1'-0"

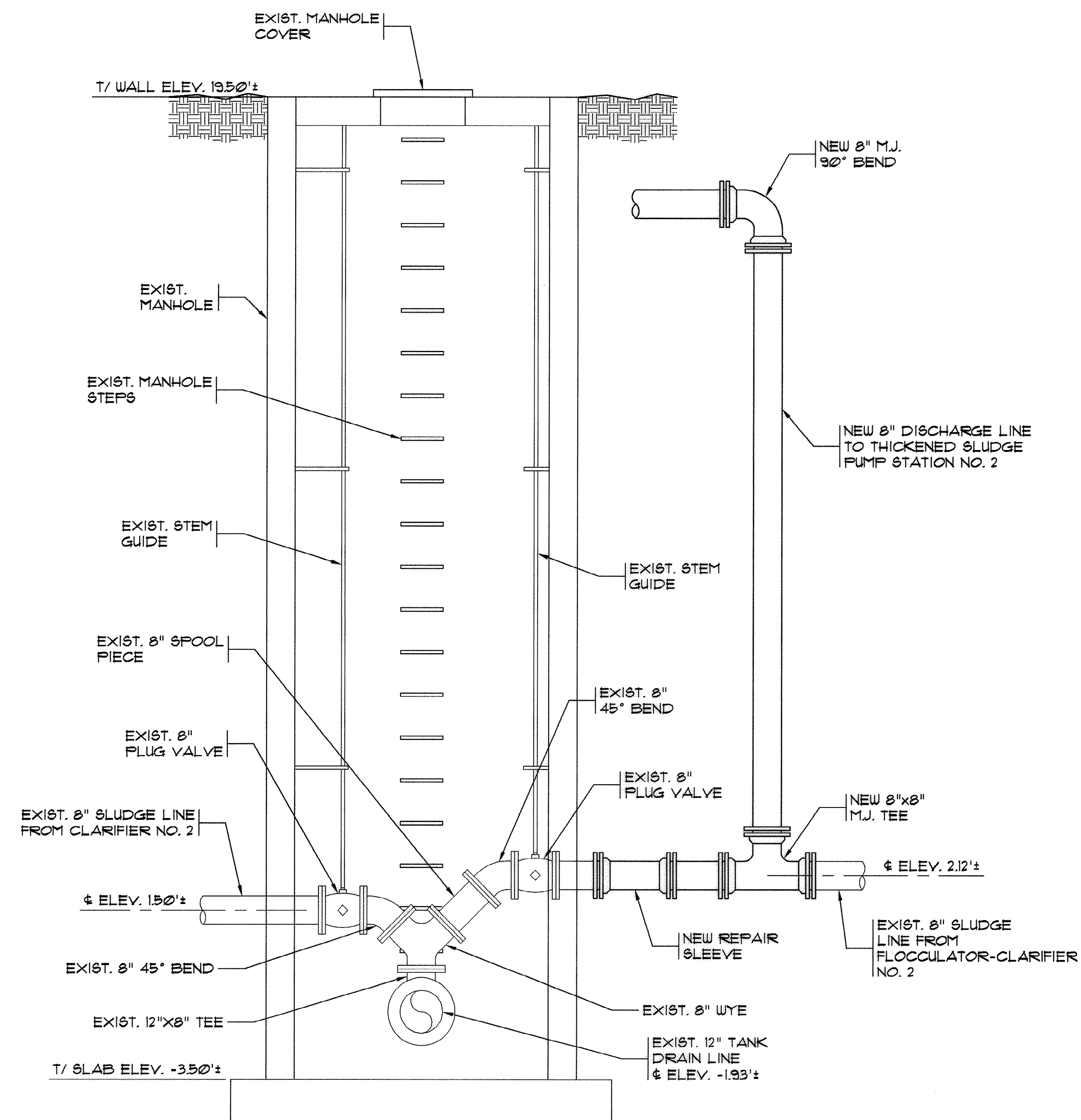

MODIFICATION SECTION
SCALE: 1/2"=1'-0"

AS-BUILT

RECORD DRAWING OCTOBER 2012
THIS RECORD DRAWING HAS BEEN PREPARED IN PART BASED UPON INFORMATION FURNISHED BY OTHERS. WHILE THIS INFORMATION IS BELIEVED TO BE CORRECT, THE DESIGNER ASSUMES NO RESPONSIBILITY FOR THE ACCURACY OF THIS RECORD DRAWING. THE USER OF THIS RECORD DRAWING SHALL BE RESPONSIBLE FOR VERIFYING THE ACCURACY OF THIS RECORD DRAWING BEFORE RELYING ON IT FOR ANY PURPOSE.

MRZIANO & MCGUGAN, P.A.
consulting engineers
100 SECOND AVENUE • SUITE 201 • CONWAY, SC 29524
PHONE: 843.685.0125 FAX: 843.685.0126

EXIST. MANHOLE "B"
LAYOUT &
MODIFICATION SECTION

MYRTLE BEACH WWTP
PIPING MODIFICATIONS
HORRY COUNTY, SOUTH CAROLINA

Scale: AS SHOWN
Date: OCT 2012
Drawn: ALR
Checked: JWM
Job No.: 31001
Sheet No.: G-5A
Of: 5 Version: 5

51-014-006/17

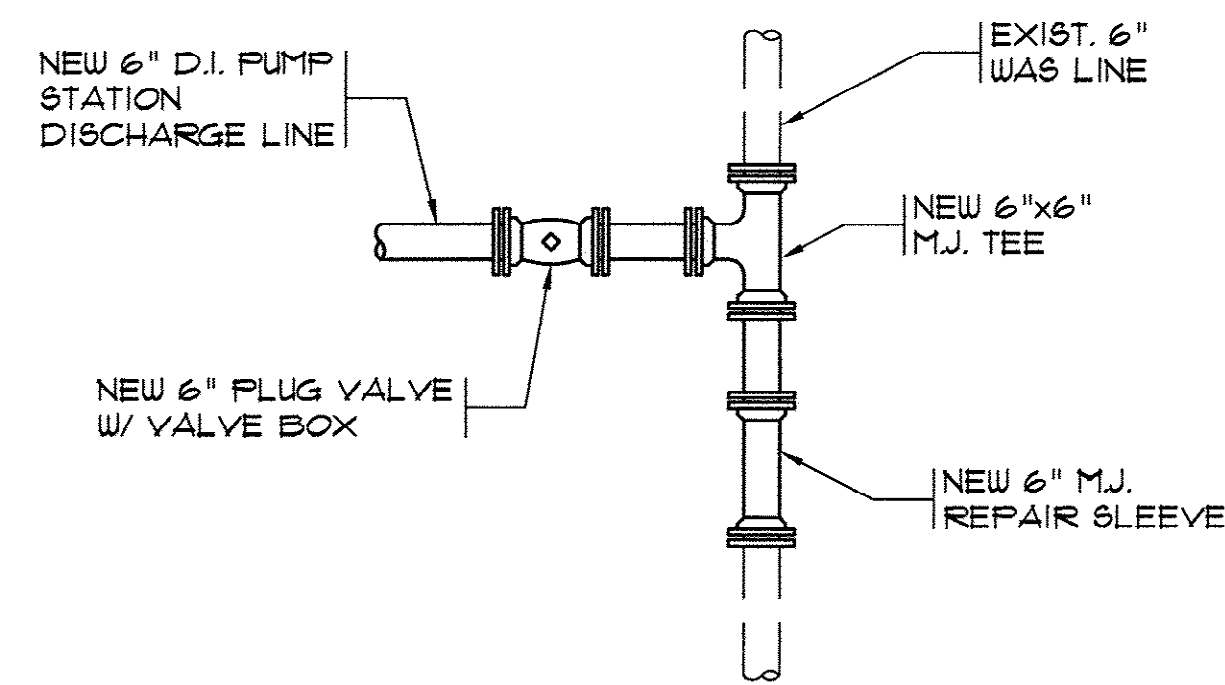

A PIPING DETAIL
SCALE: 3/8"=1'-0"

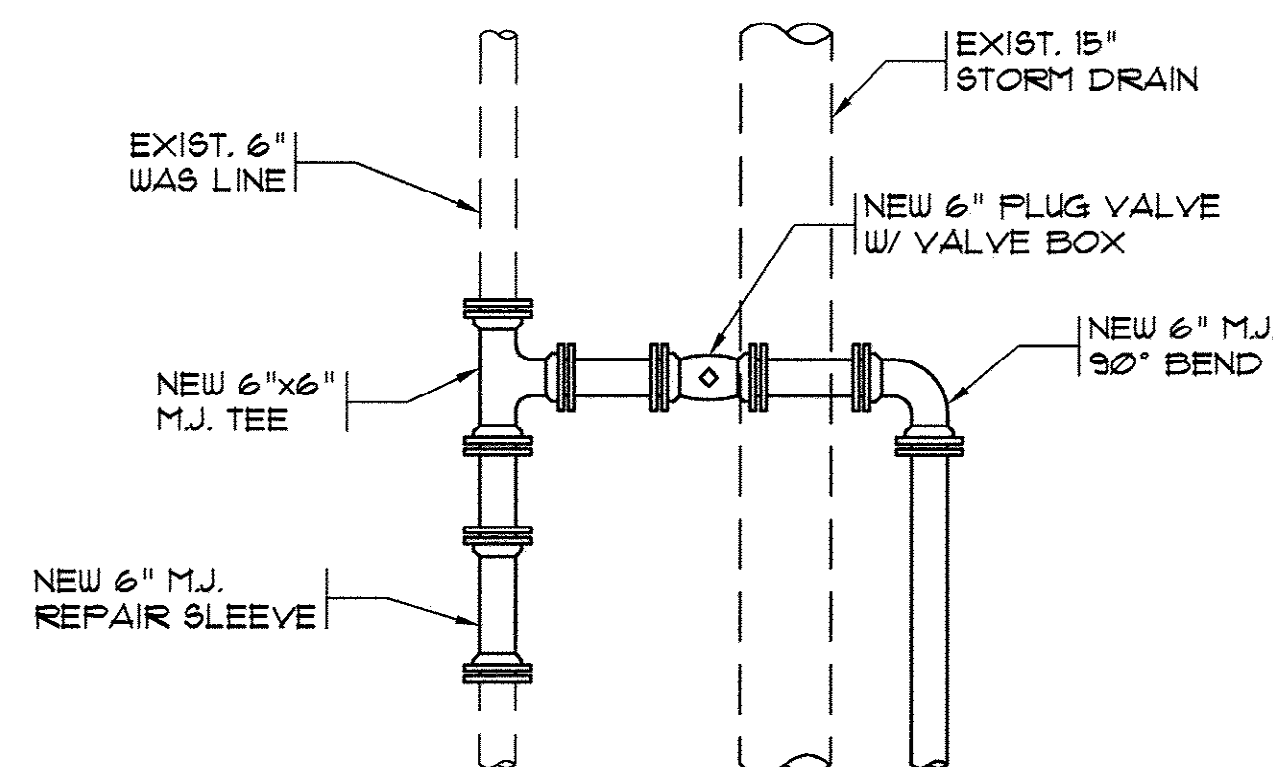

B PIPING DETAIL
SCALE: 3/8"=1'-0"

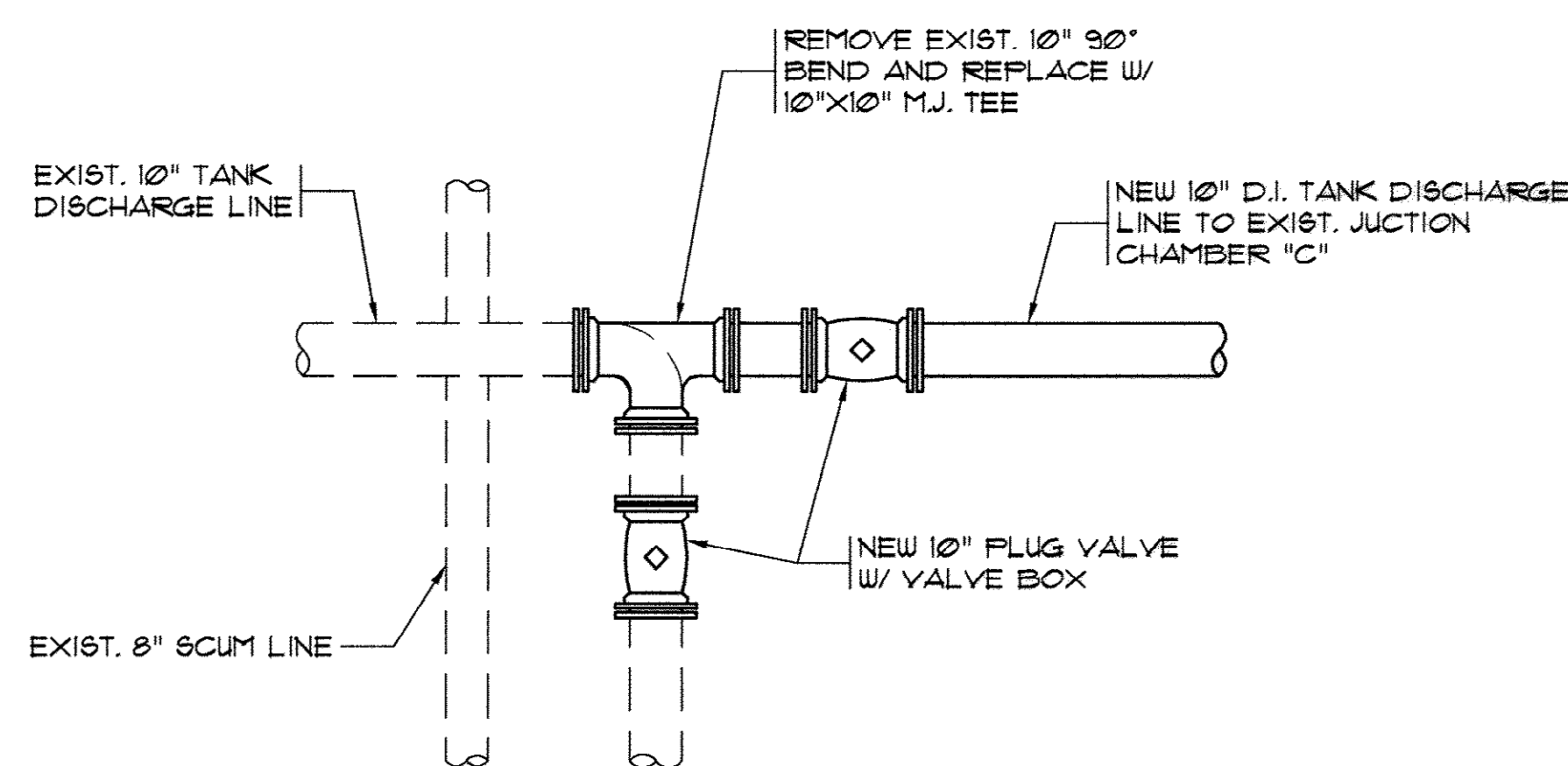

C PIPING DETAIL
SCALE: 3/8"=1'-0"

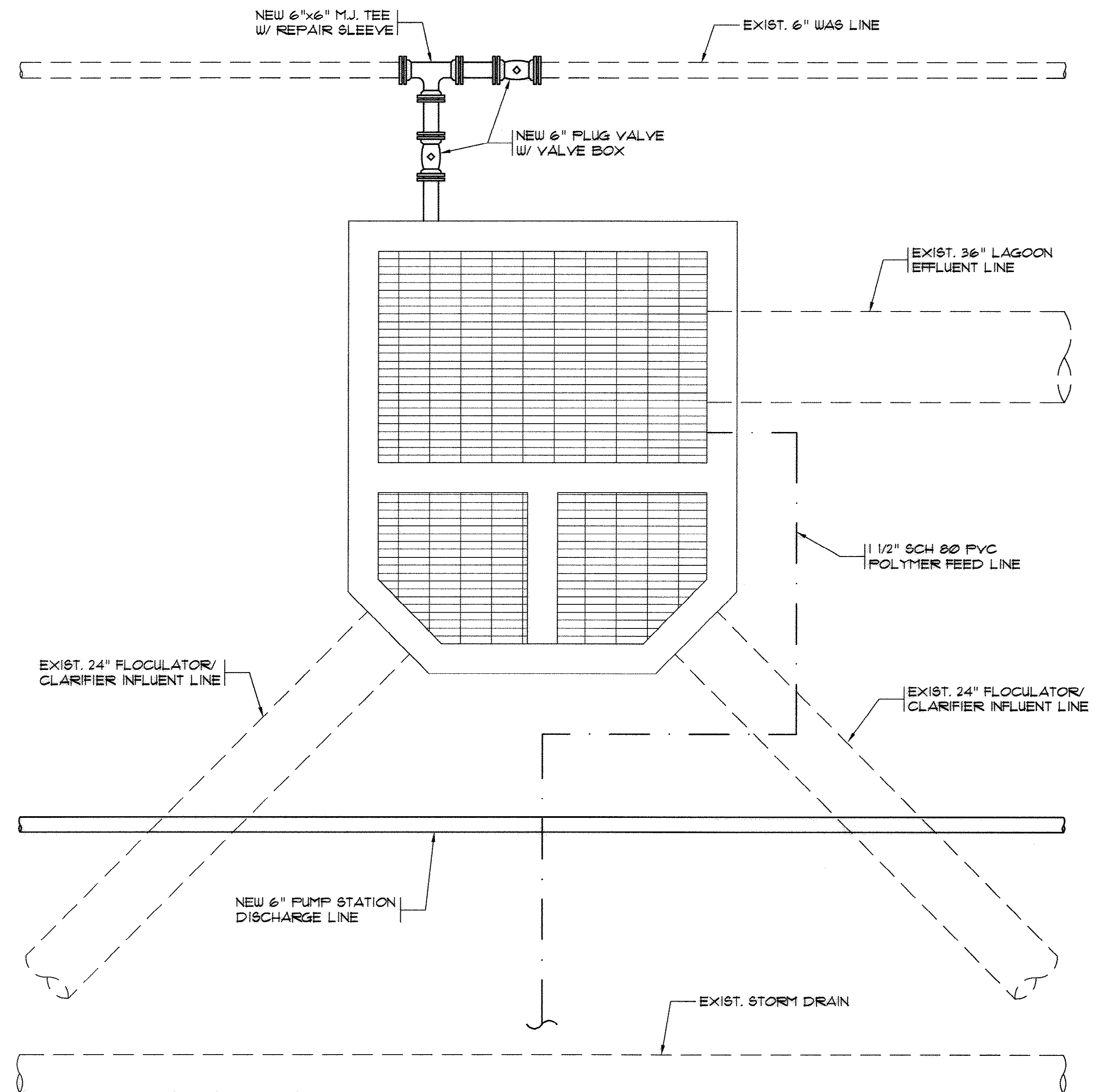

1 EXIST. FLOCCULATOR/ CLARIFIER DISTRIBUTION CHAMBER LAYOUT
SCALE: 3/8"=1'-0"

AS-BUILT

RECORD DRAWING OCTOBER 2012
THIS RECORD DRAWING HAS BEEN PREPARED IN PART BASED UPON INFORMATION FURNISHED BY OTHERS. WHILE THIS ENGINEER HAS MADE A VISUAL CHECK OF THE RECORD DRAWING, HE OR SHE CANNOT BE RESPONSIBLE FOR THE ACCURACY OF THE INFORMATION. THE USER OF THIS RECORD DRAWING SHALL BE RESPONSIBLE FOR THE ACCURACY OF THE INFORMATION. THE USER OF THIS RECORD DRAWING SHALL BE RESPONSIBLE FOR THE ACCURACY OF THE INFORMATION. THE USER OF THIS RECORD DRAWING SHALL BE RESPONSIBLE FOR THE ACCURACY OF THE INFORMATION.

im MARZIANO & MCGUGAN, P.A.
consulting engineers
1405 SECOND AVENUE • SUITE 200 • CONWAY, SC 29524
PHONE: 843.682.1224 FAX: 843.682.1225

EXIST. FLOCCULATOR/
CLARIFIER DISTRIBUTION
CHAMBER LAYOUT
& PIPING DETAILS

MYRTLE BEACH WWTP
PIPING MODIFICATIONS
Horry County, South Carolina

Scale: AS SHOWN
Date: OCT 2012
Drawn: ALR
Checked: JWM
Job No.: 31001
Sheet No.:
G-6
Of: 5 Version: 5

51-014-007/17

51-014-008117

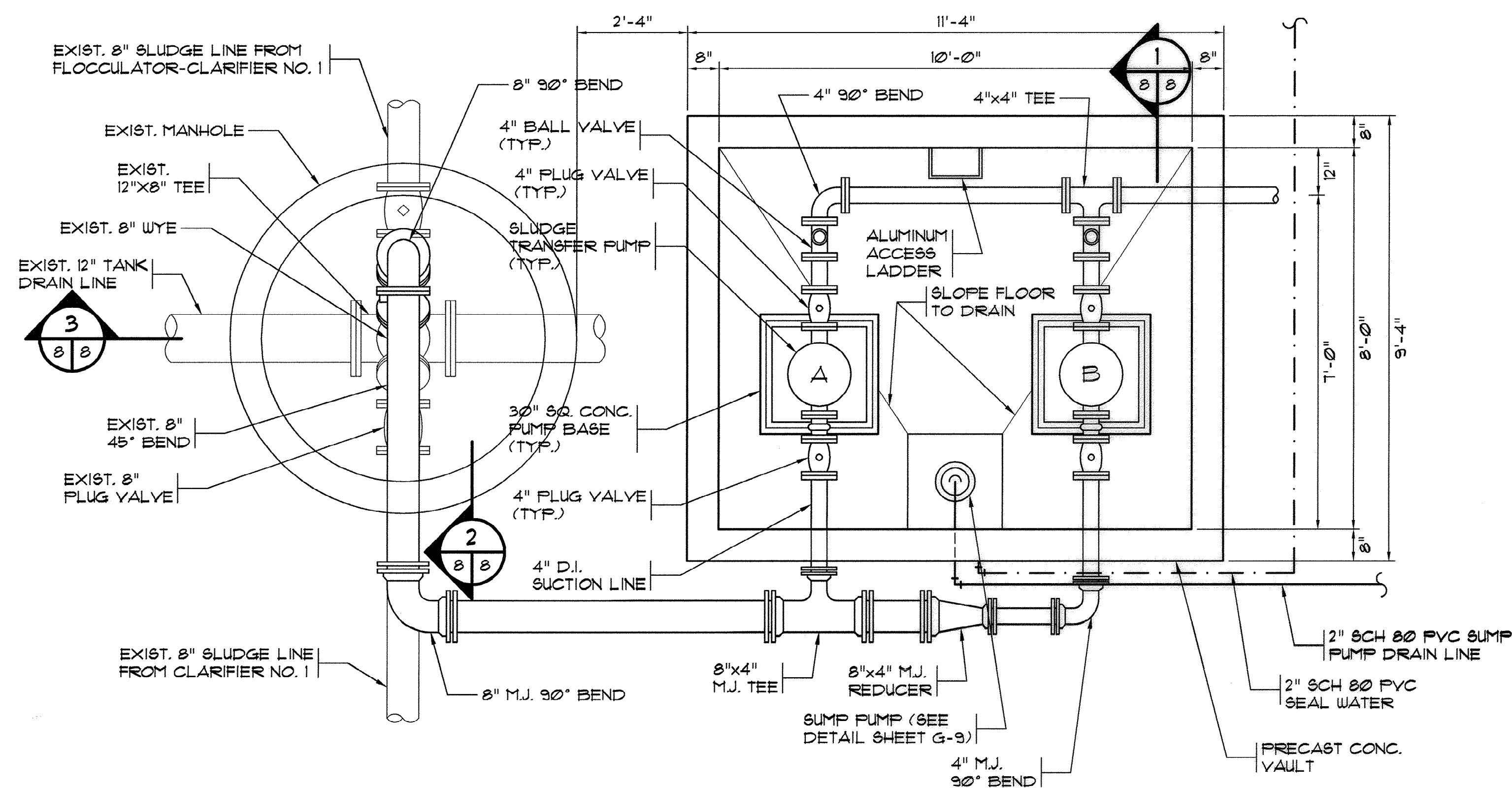

THICKENED SLUDGE PUMP STATION NO. 1
LAYOUT
 SCALE: 1/2"=1'-0"

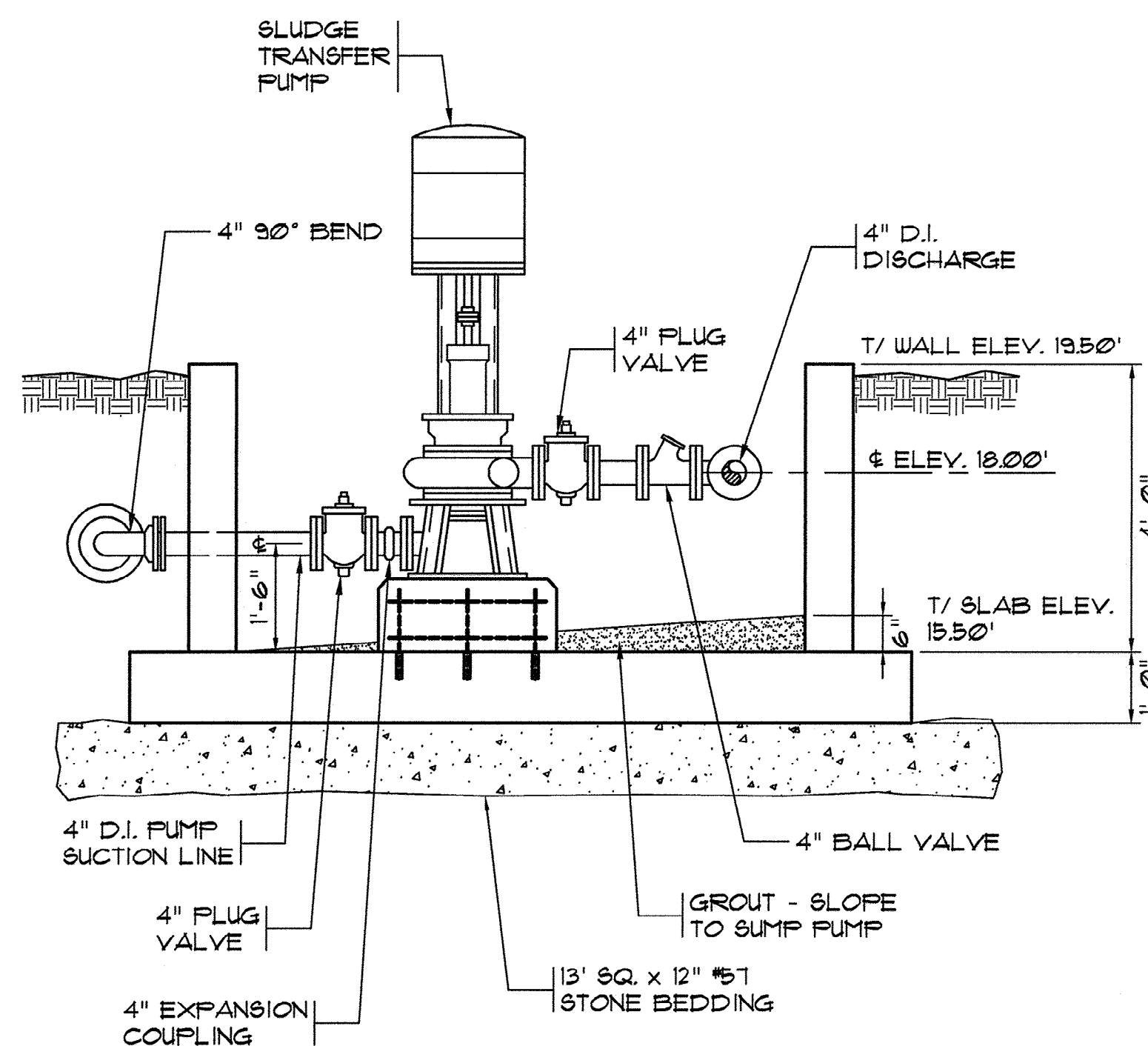

SECTION 1
 SCALE: 1/2"=1'-0"

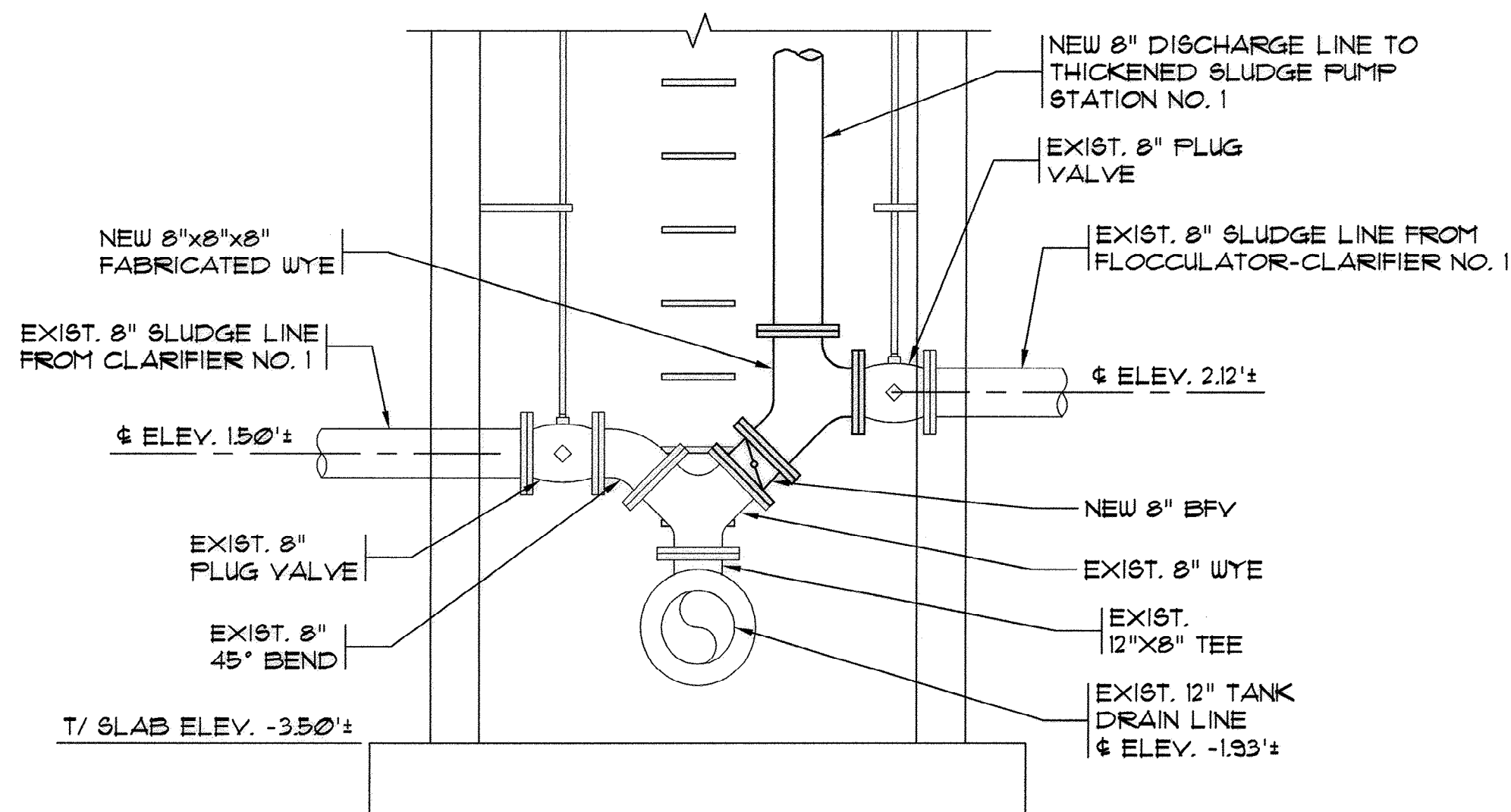

SECTION 2
 SCALE: 1/2"=1'-0"

NOTE:

ACCESS LADDER & SUMP PUMP NOT SHOWN FOR CLARITY IN SECTION.

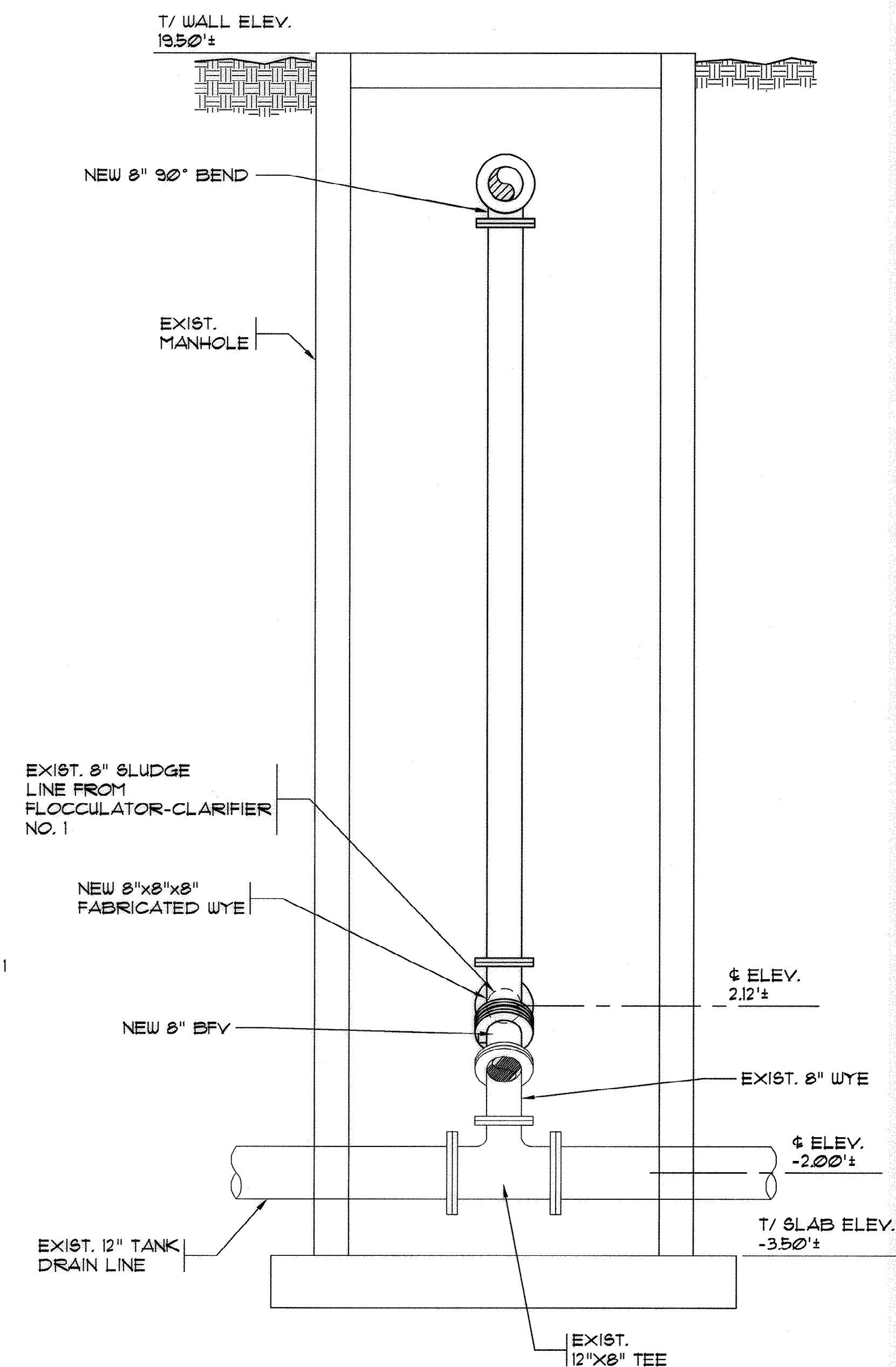

SECTION 3
 SCALE: 1/2"=1'-0"

AS-BUILT

RECORD DRAWING OCTOBER 2012
 THIS RECORD DRAWING HAS BEEN PREPARED BY THE DESIGNER BASED UPON INFORMATION FURNISHED BY OTHERS. WHILE THE DESIGNER BELIEVES THE INFORMATION TO BE RELIABLE, THE DESIGNER DOES NOT WARRANT, GUARANTEE, OR MAKE ANY REPRESENTATION AS TO THE ACCURACY, COMPLETENESS, OR QUALITY OF THE INFORMATION. THE DESIGNER SHALL NOT BE RESPONSIBLE FOR ANY ERRORS OR OMISSIONS WHICH MAY BE FOUND IN THIS RECORD DRAWING. THE USER OF THIS RECORD DRAWING SHALL BE RESPONSIBLE FOR OBTAINING INDEPENDENT VERIFICATION OF ITS ACCURACY BEFORE RELYING ON IT FOR ANY PURPOSE.

Marziano & McGougan, P.A.
 CONSULTING ENGINEERS
 100 SECOND AVENUE, SUITE 201 • CONWAY, SC 29538
 Phone: 843.488.0329 Fax: 843.488.0329

THICKENED SLUDGE PUMP STATION NO. 1
LAYOUT & DETAILS

MYRTLE BEACH WWTP
PIPING MODIFICATIONS
HORRY COUNTY, SOUTH CAROLINA

Scale: AS SHOWN
 Date: OCT 2012
 Drawn: ALR
 Checked: JWM
 Job No.: 31001
 Sheet No.:
G-8
 Of: 5 Version: 5

51-014-009|17

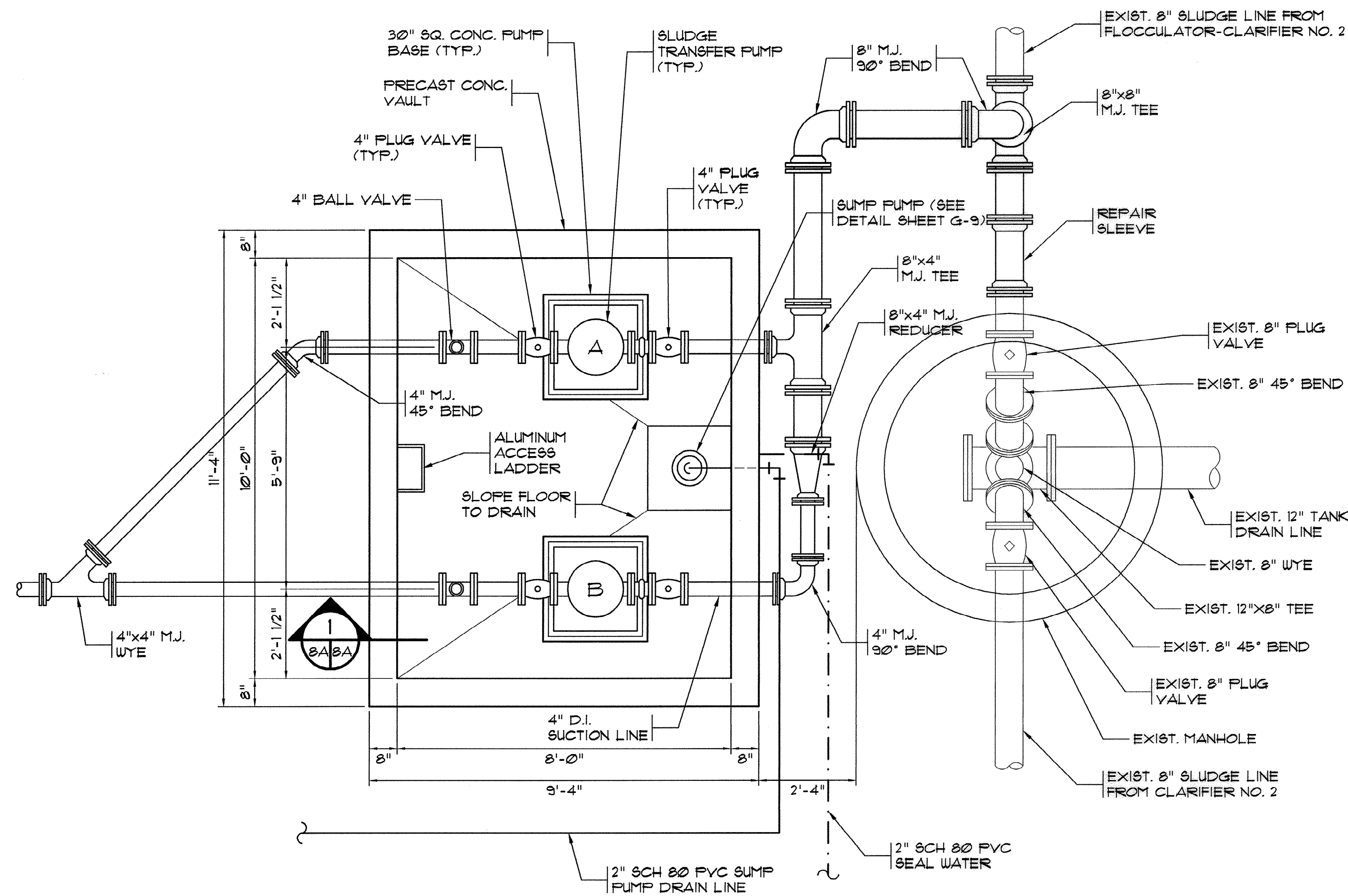

THICKENED SLUDGE PUMP STATION NO. 2
LAYOUT
 SCALE: 1/2"=1'-0"

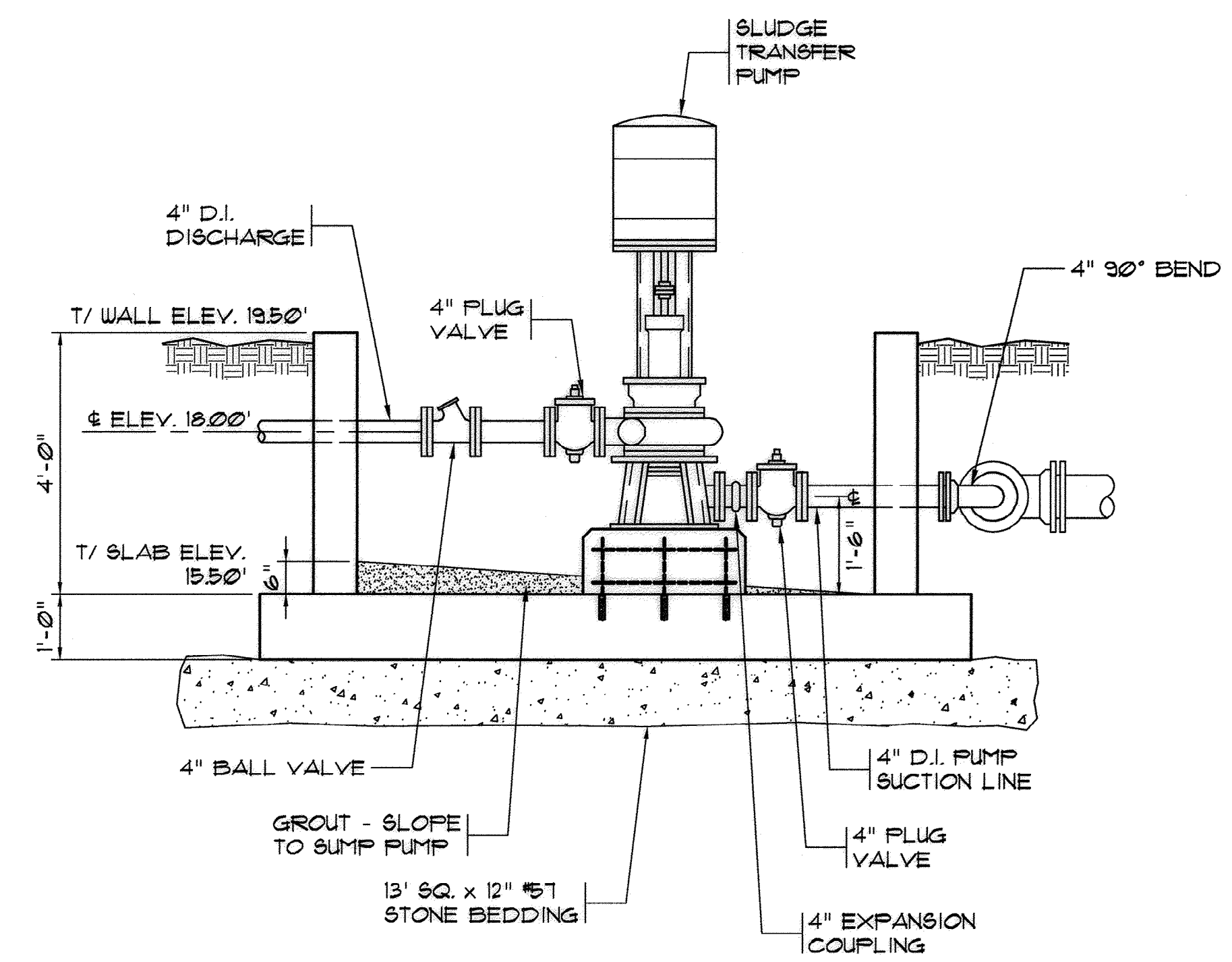

SECTION
 SCALE: 1/2"=1'-0"

NOTE:
 ACCESS LADDER & SUMP PUMP NOT
 SHOWN FOR CLARITY IN SECTION.

AS-BUILT

51-014-010/17

RECORD DRAWING OCTOBER 2012
 THIS RECORD DRAWING HAS BEEN PREPARED IN PART BASED ON THE INFORMATION PROVIDED BY THE CLIENT. THE DESIGN PROFESSIONAL CANNOT ASSURE ITS ACCURACY AND THEREFORE THE USER SHALL OBTAIN INDEPENDENT VERIFICATION OF ITS ACCURACY BEFORE RELYING ON IT FOR ANY PURPOSE.

MARTIANO & MCGOUGHAN, P.A.
 CONSULTING ENGINEERS
 100 SECOND AVENUE • SUITE 201 • CONWAY, SC 29524
 PHONE: 843-682-2424 FAX: 843-682-2429

THICKENED SLUDGE PUMP STATION NO. 2
LAYOUT & DETAILS

MYRTLE BEACH WWTP
PIPING MODIFICATIONS
HORRY COUNTY, SOUTH CAROLINA

Scale: AS SHOWN
 Date: OCT 2012
 Drawn: ALR
 Checked: JWM
 Job No.: 31001
 Sheet No.:
G-8A
 Of: Version: 5

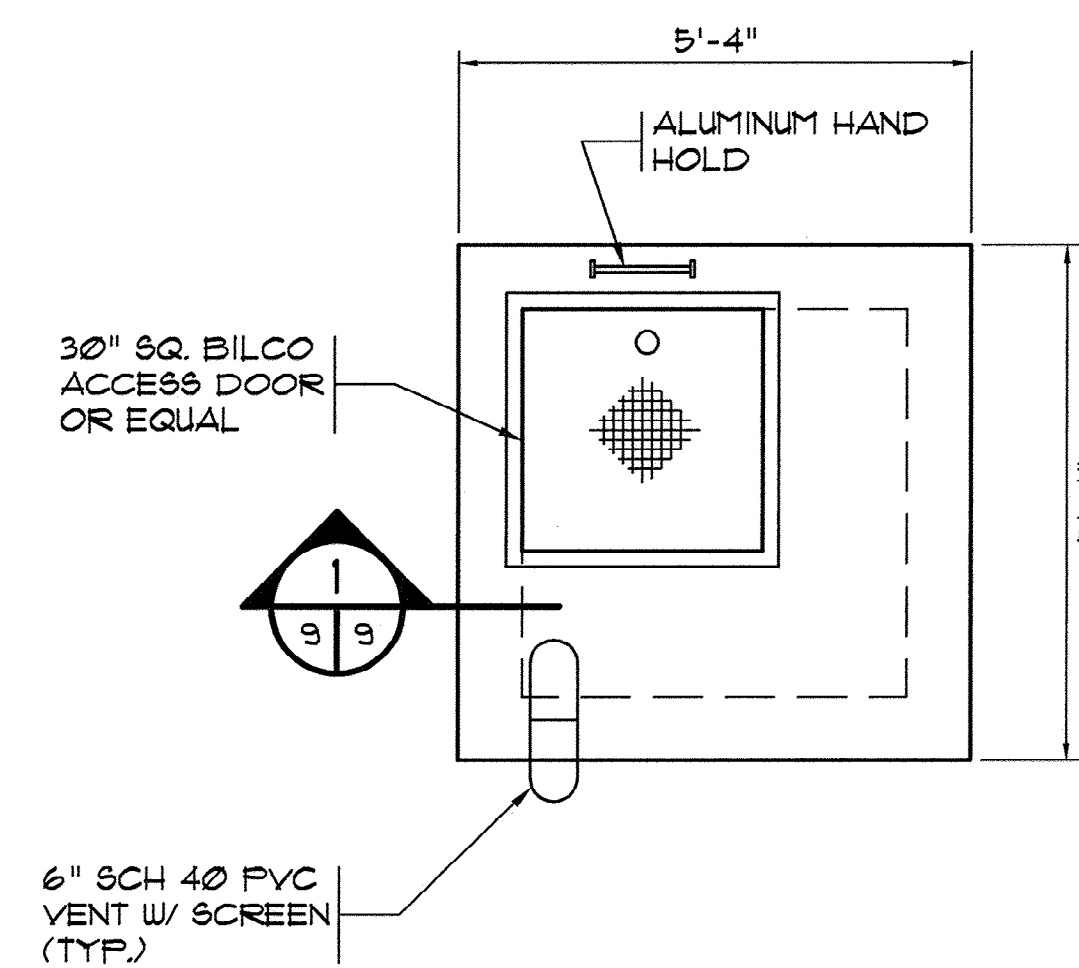

METER VAULT NO. 1
UPPER LAYOUT
SCALE: 1/2"=1'-0"

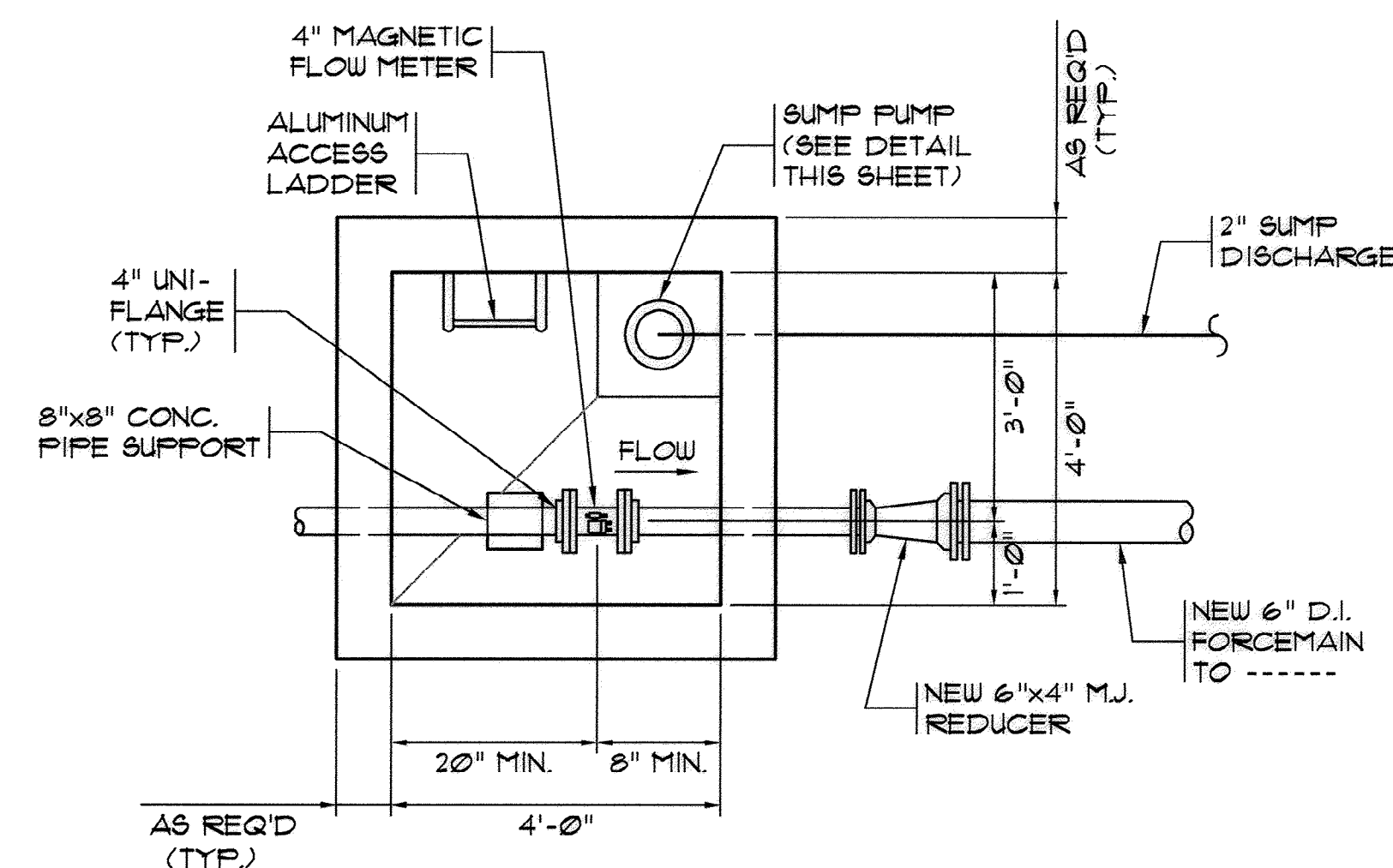

METER VAULT NO. 1
LOWER LAYOUT
SCALE: 1/2"=1'-0"

NOTE:
METER VAULT NO. 2 IS A
MIRROR IMAGE OF NO. 1. SEE
SITE PLAN FOR ORIENTATION.

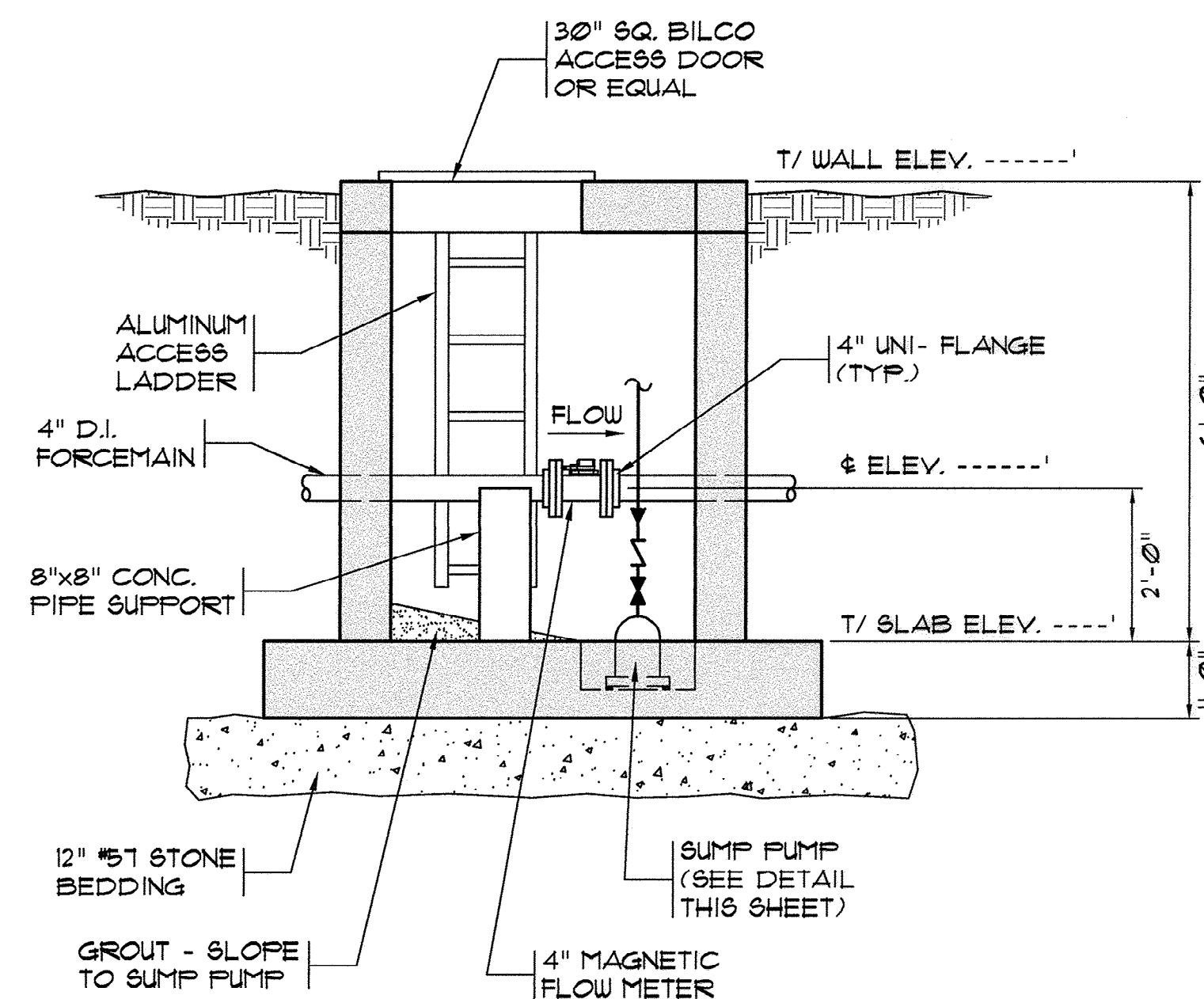

SECTION
SCALE: 1/2"=1'-0"

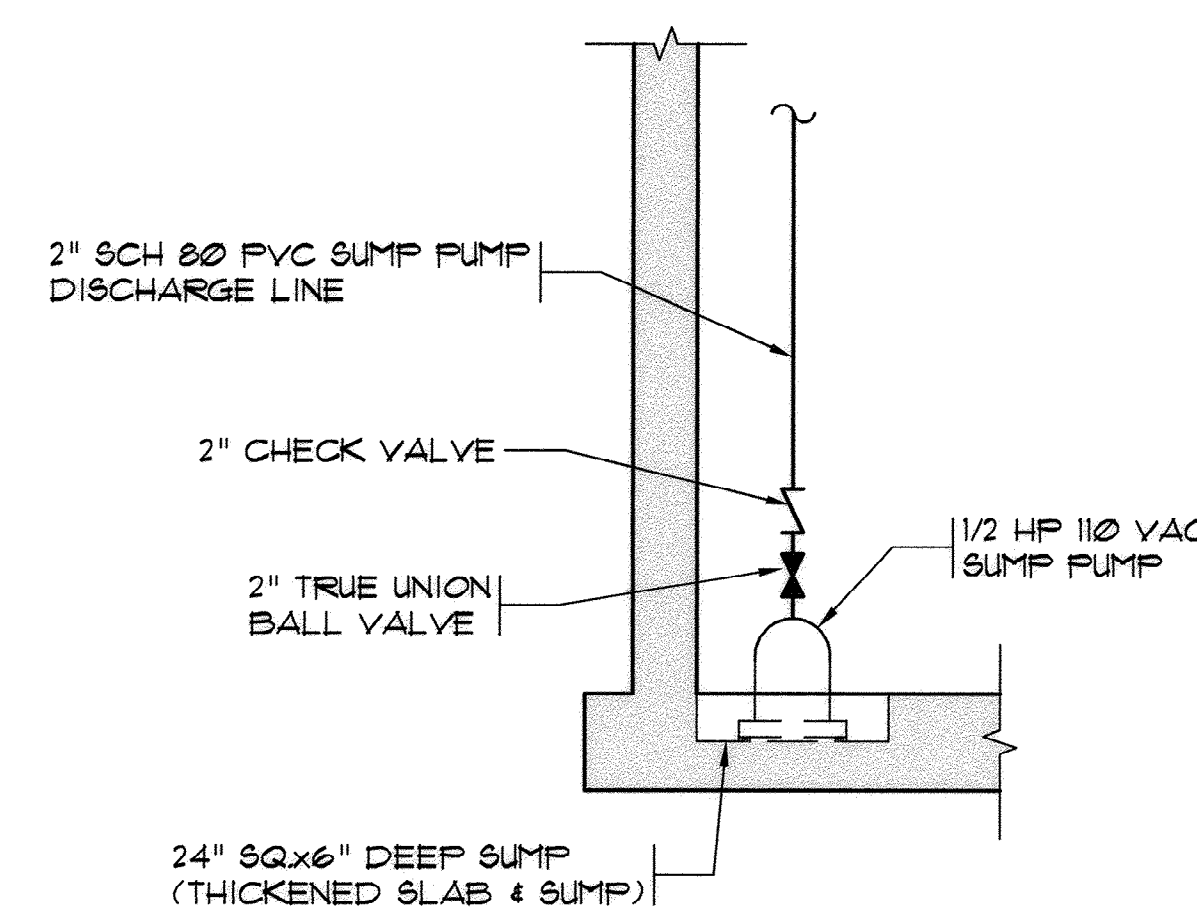

SUMP PUMP DETAIL
N.T.S.

AS-BUILT

RECORD DRAWING OCTOBER 2012
THIS RECORD DRAWING HAS BEEN PREPARED IN PART BASED ON THE INFORMATION PROVIDED BY THE DESIGN PROFESSIONAL. THE DESIGN PROFESSIONAL CANNOT ASSURE ITS ACCURACY AND THEREFORE THE USER OF THIS DRAWING SHALL OBTAIN INDEPENDENT VERIFICATION OF ITS ACCURACY BEFORE RELYING ON IT FOR ANY PURPOSE.

MARZIANO & MCGOUGHAN, P.A.
CONSULTING ENGINEERS
100 SECOND AVENUE • SUITE 201 • CONWAY, SC 29524
Phone: 843-686-0624 Fax: 843-686-0629

METER VAULT NO. 1
LAYOUT & DETAILS

MYRTLE BEACH WWTP
PIPING MODIFICATIONS
HORRY COUNTY, SOUTH CAROLINA

Scale: AS SHOWN
Date: OCT 2012
Drawn: ALR
Checked: JWM
Job No.: 31001
Sheet No.:
G-9
Of: Version: 5

51-014-011/17

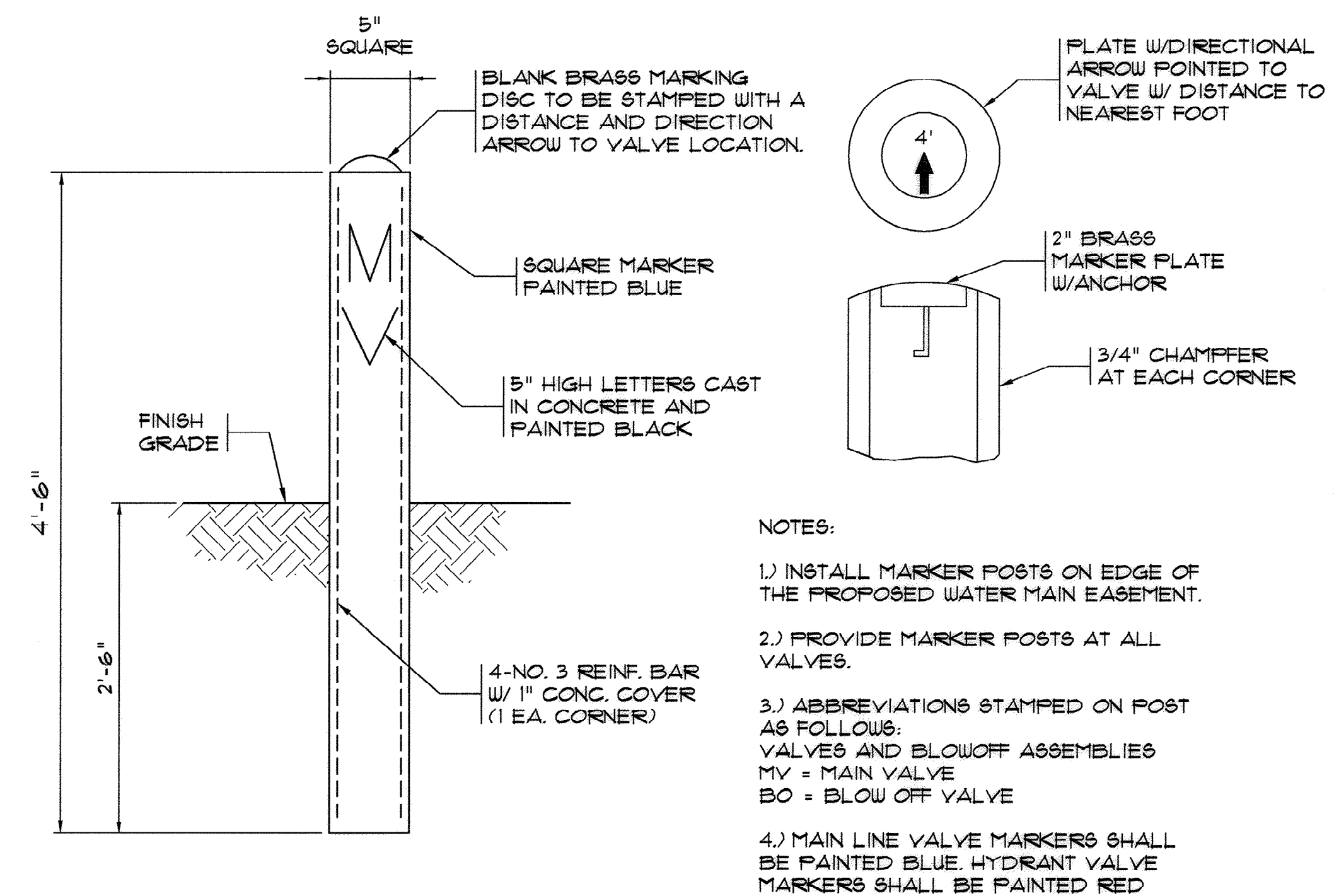
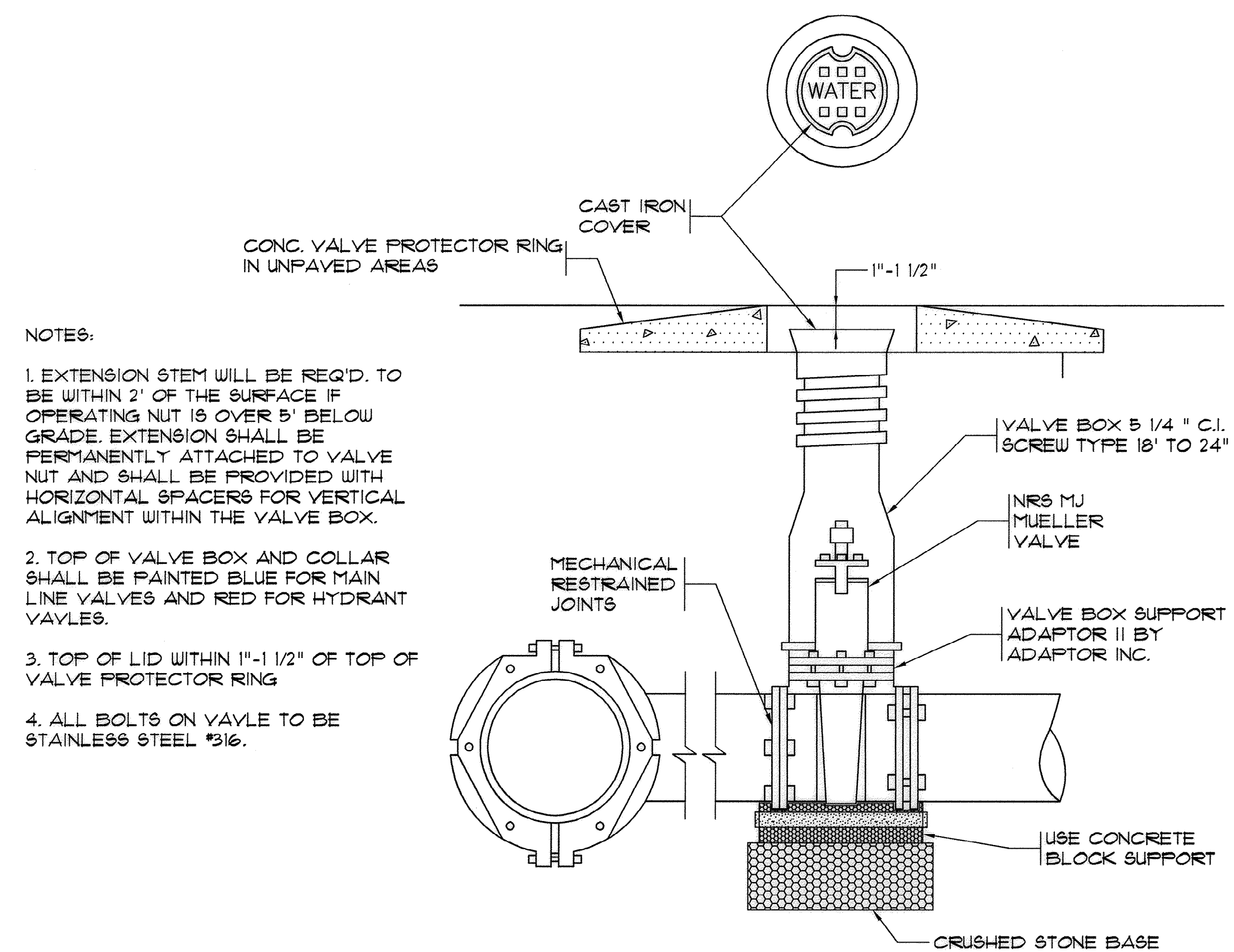
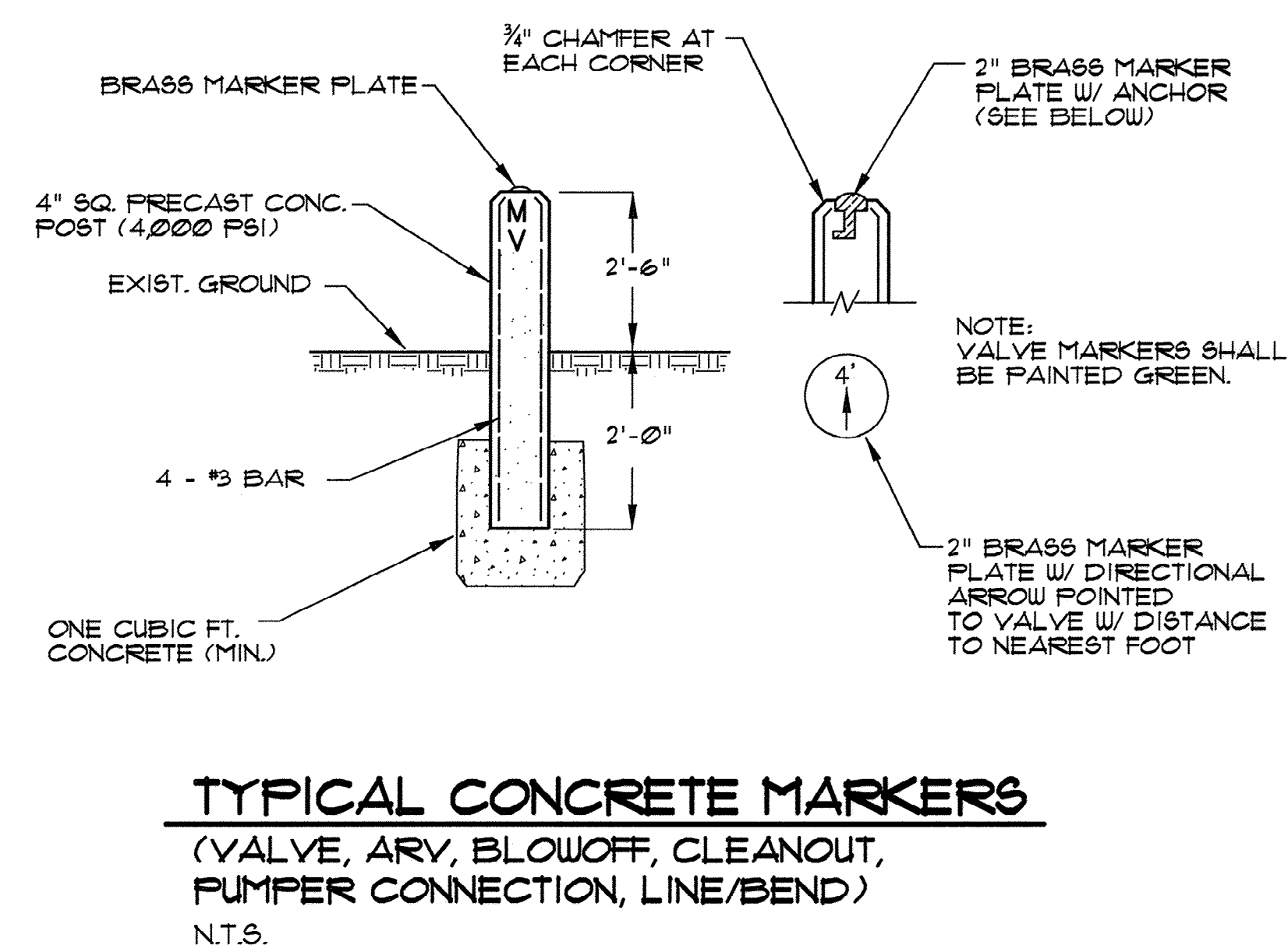
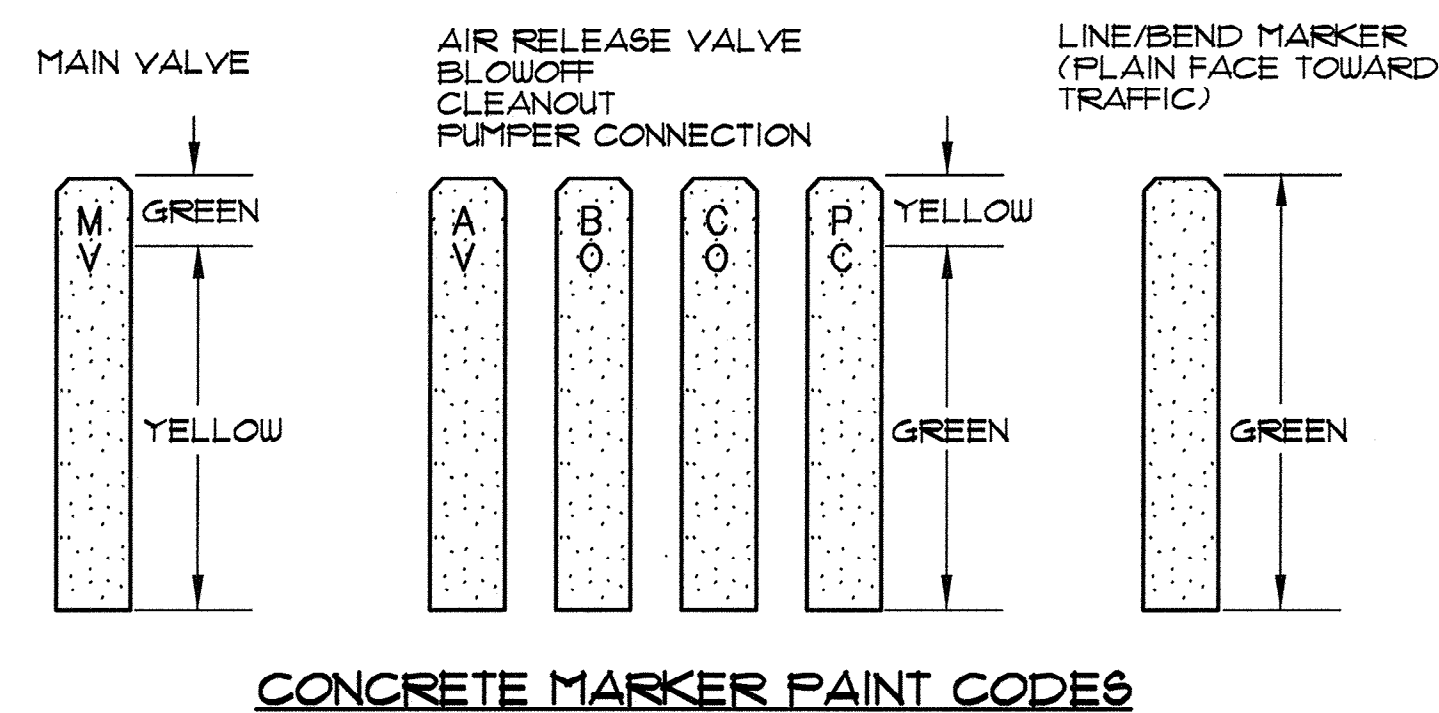
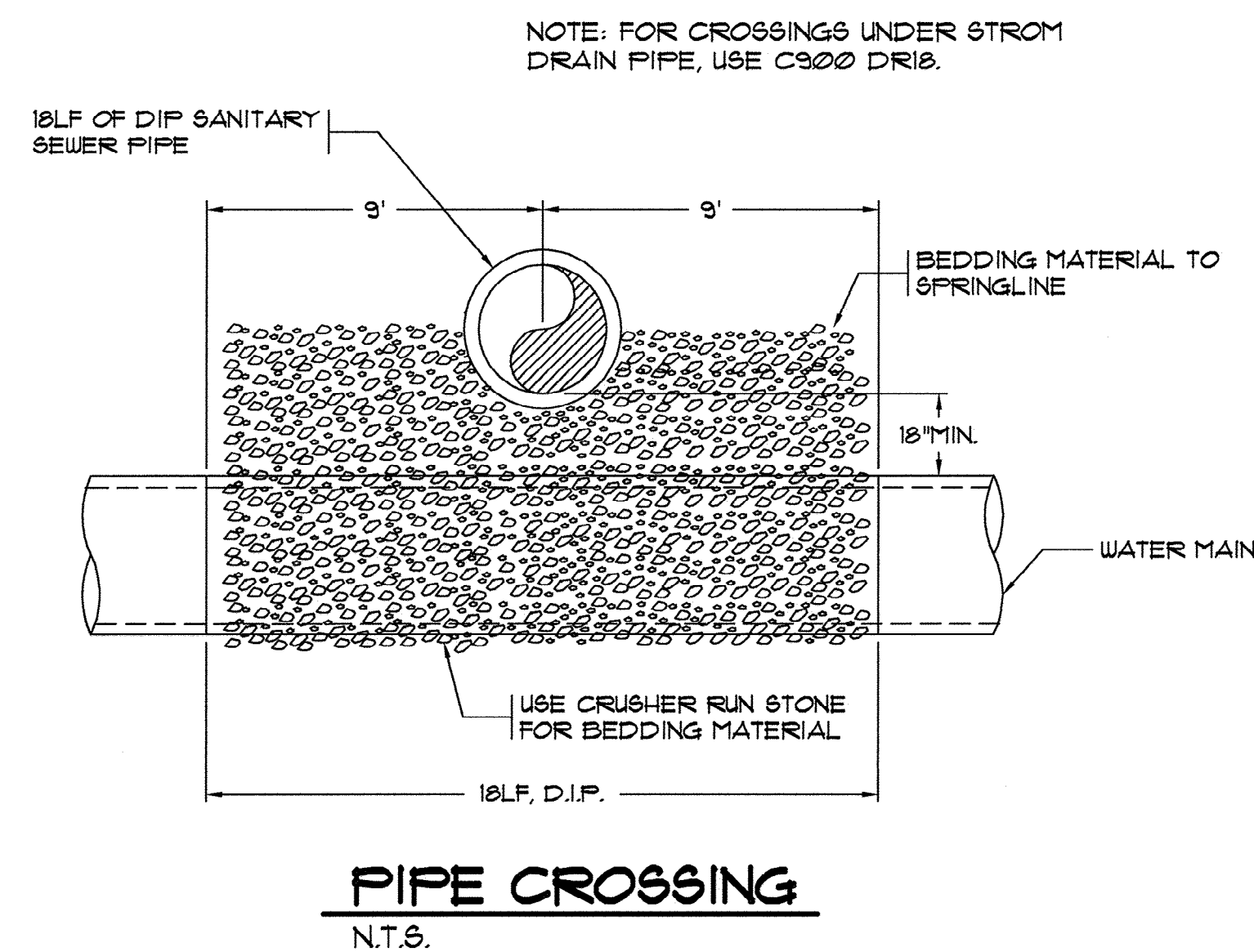

AS-BUILT

51-014-012/17

THIS RECORD DRAWING HAS BEEN PREPARED IN PART BASED UPON INFORMATION FURNISHED BY OTHERS. WHILE THIS INFORMATION MAY BE TRUE AND CORRECT, THE ENGINEER OR PROFESSIONAL CANNOT ASSURE ITS ACCURACY, AND THERE IS NO RESPONSIBILITY FOR THE ACCURACY OF THIS RECORD DRAWING OR FOR ANY ERRORS OR OMISSIONS WHICH MAY HAVE BEEN INCORPORATED INTO IT AS A RESULT. THOSE RELYING ON THIS RECORD DOCUMENT ARE ADVISED TO OBTAIN INDEPENDENT VERIFICATION OF ITS ACCURACY BEFORE RELYING ON IT FOR ANY PURPOSE.

MARZIANO & MCGOUGAN, P.A.
consulting engineers
1800 SECOND AVENUE • SUITE 211 • CONWAY, SC 29536
Phone: 843.458.0174 Fax: 843.458.0170

MISCELLANEOUS DETAILS

**MYRTLE BEACH WWTP
PIPING MODIFICATIONS
HORRY COUNTY, SOUTH CAROLINA**

Scale:	AS SHOWN
Date:	OCT 2012
Drawn:	ALR
Checked:	JWM
Job No.:	31001
Sheet No.:	G-10
Of: -	Version: 5

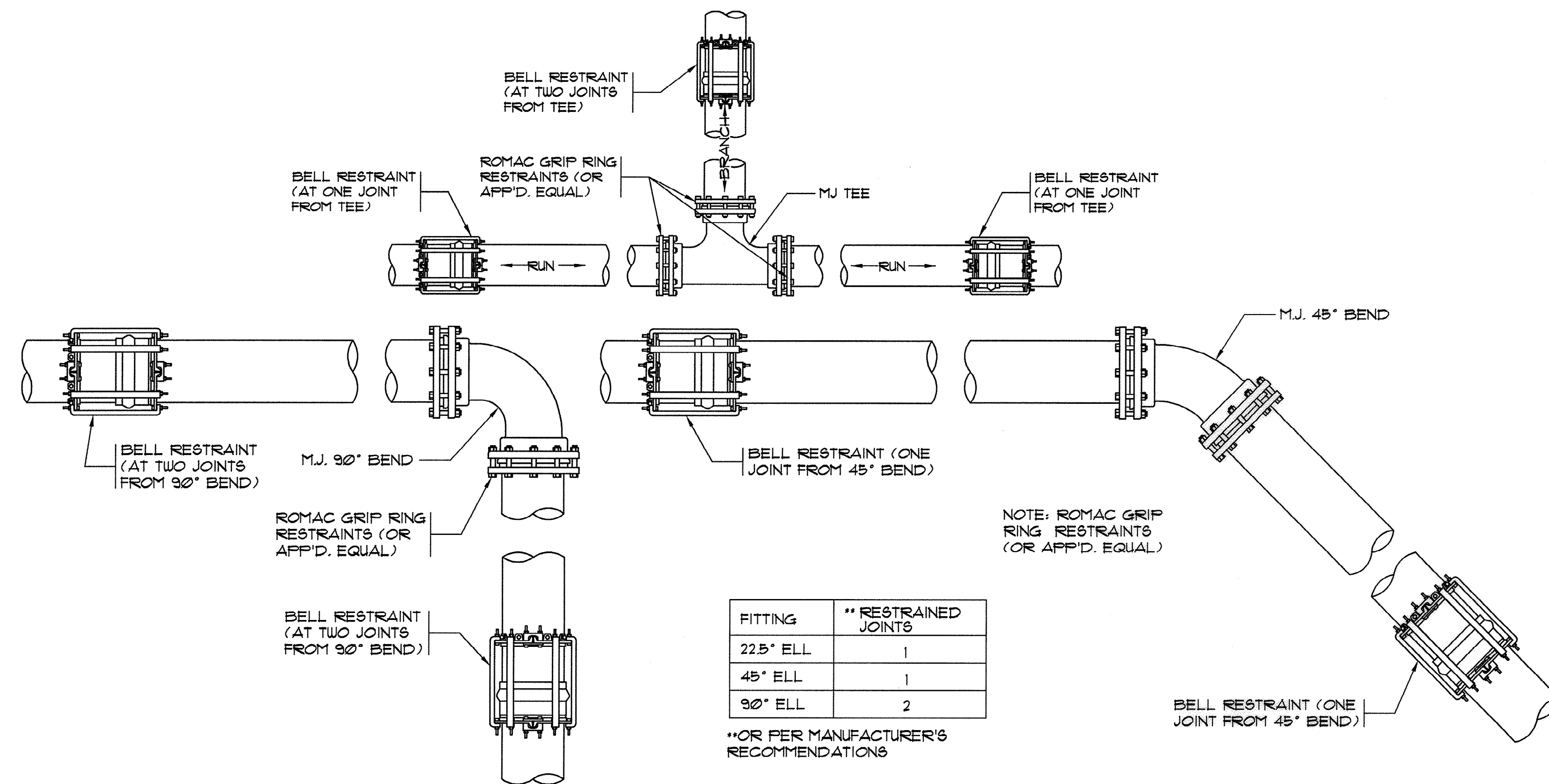

TYPICAL FITTING AND JOINT RESTRAINT
N.T.S.

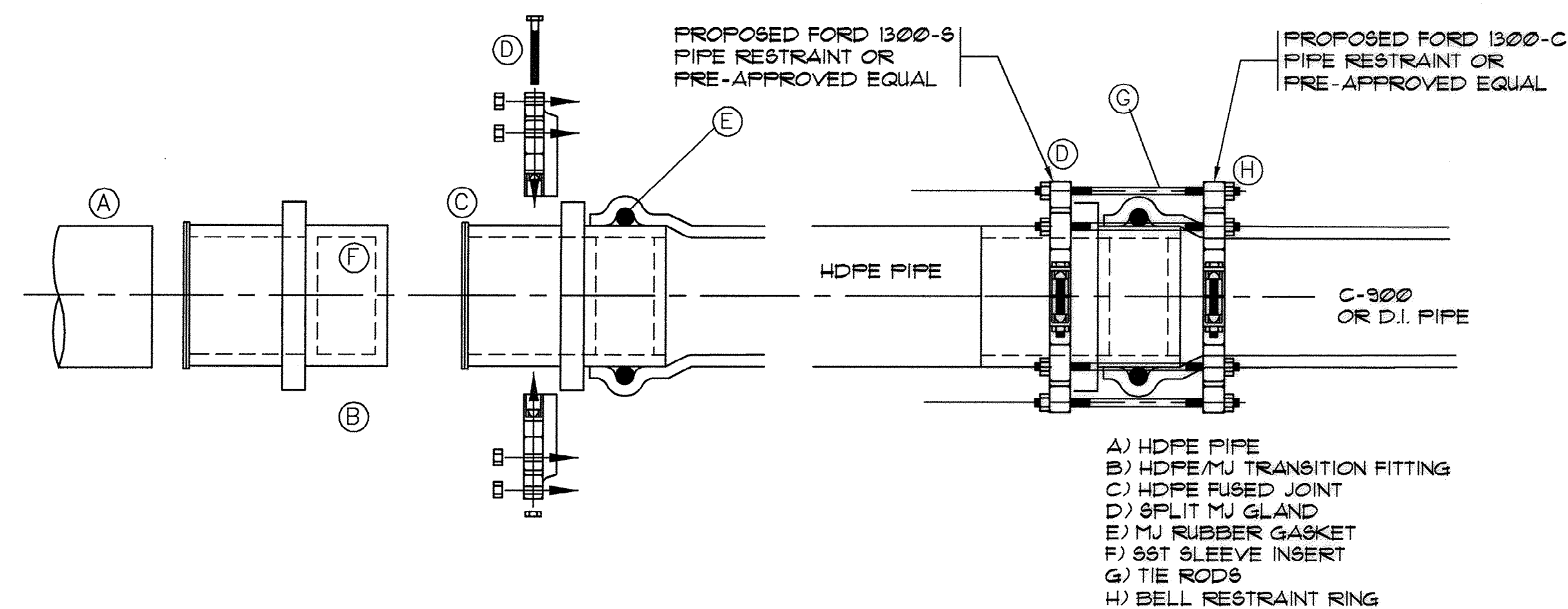

HDPE/PVC TRANSITION ASSEMBLY
N.T.S.

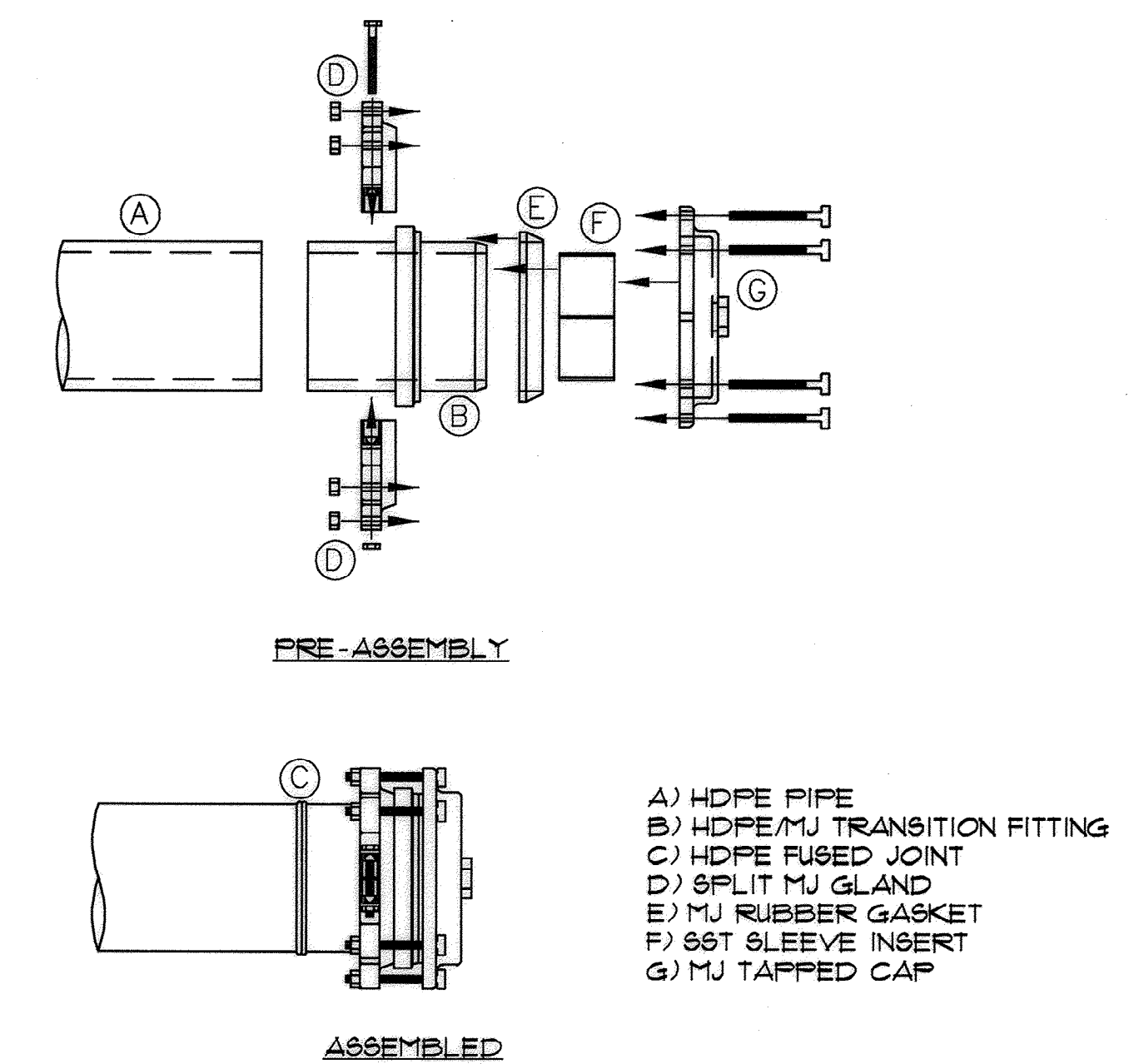

PEMJ CAP ASSEMBLY
N.T.S.

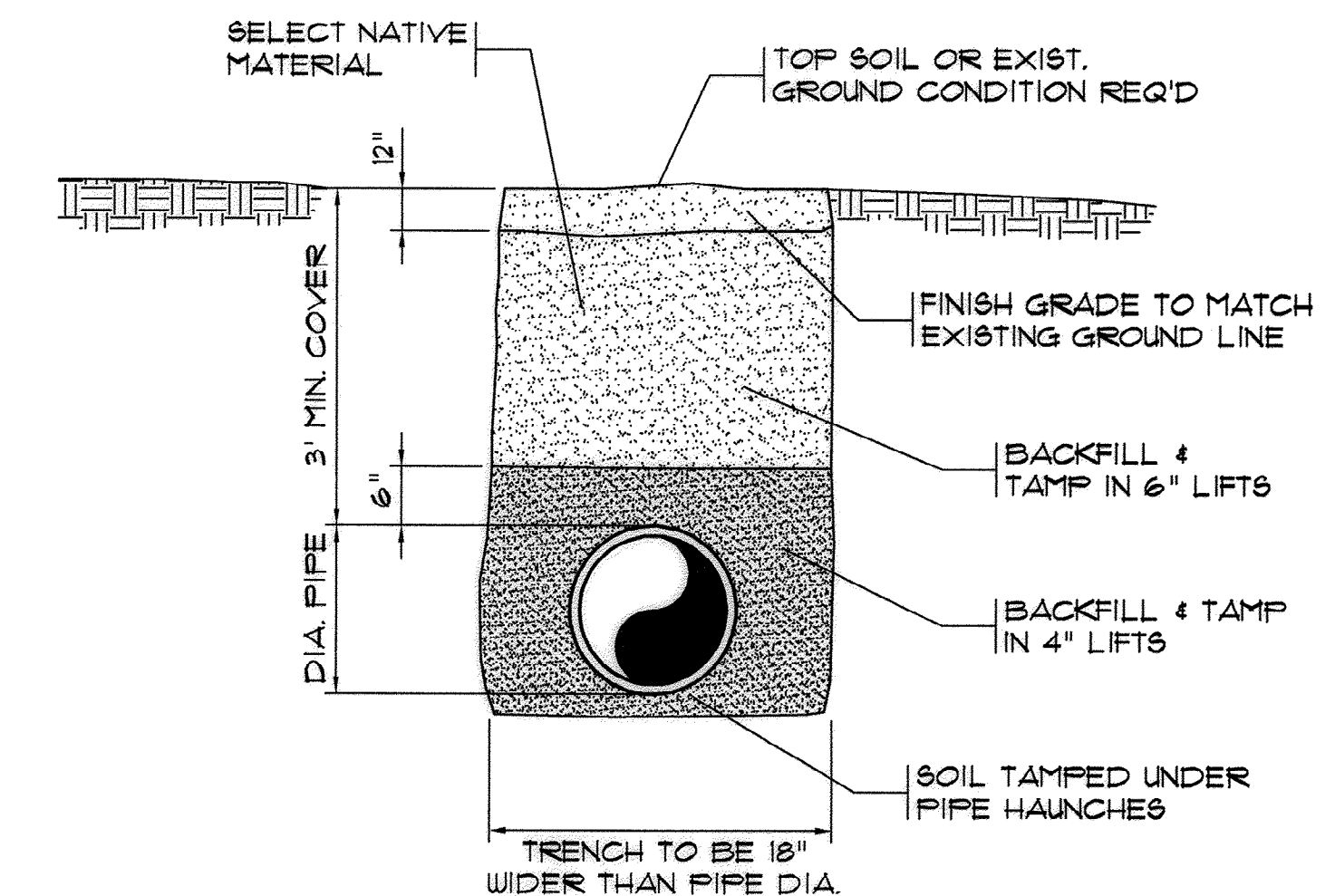

TYPICAL PIPE BEDDING DETAIL
N.T.S.

AS-BUILT

MYRTLE BEACH WWTP
PIPING MODIFICATIONS
HORRY COUNTY, SOUTH CAROLINA

MISCELLANEOUS DETAILS

im MARZIANO & MCGOUGHAN, P.A.
consulting engineers
100 SECOND AVENUE • SUITE 201 • CONWAY, SC 29525
Phone: 843.682.0824 Fax: 843.682.0829

RECORD DRAWING OCTOBER 2012
THIS RECORD DRAWING HAS BEEN PREPARED IN PART BASED UPON INFORMATION FURNISHED BY OTHERS. WHILE THE INFORMATION IS BELIEVED TO BE RELIABLE, THE DESIGN ENGINEER ASSUMES NO RESPONSIBILITY FOR THE ACCURACY OF THIS RECORD DRAWING OR FOR ANY ERRORS OR OMISSIONS WHICH MAY BE MADE IN THE CONSTRUCTION OF THE PROJECT. THE USER OF THIS RECORD DRAWING IS ADVISED TO OBTAIN INDEPENDENT VERIFICATION OF ITS ACCURACY BEFORE RELYING ON IT FOR ANY PURPOSE.

Scale: AS SHOWN
Date: OCT 2012
Drawn: ALR
Checked: JWM
Job No.: 31001
Sheet No.:
G-11
Of: Version: 5

51-014-013|17

DRAWING NAME: E: Marziano & McGougan, Myrtle Beach, WWTP Elec, As-Built E-2 SITE PLAN.dwg - E-2 SITE PLAN - Oct 16, 2012 - 9:08am

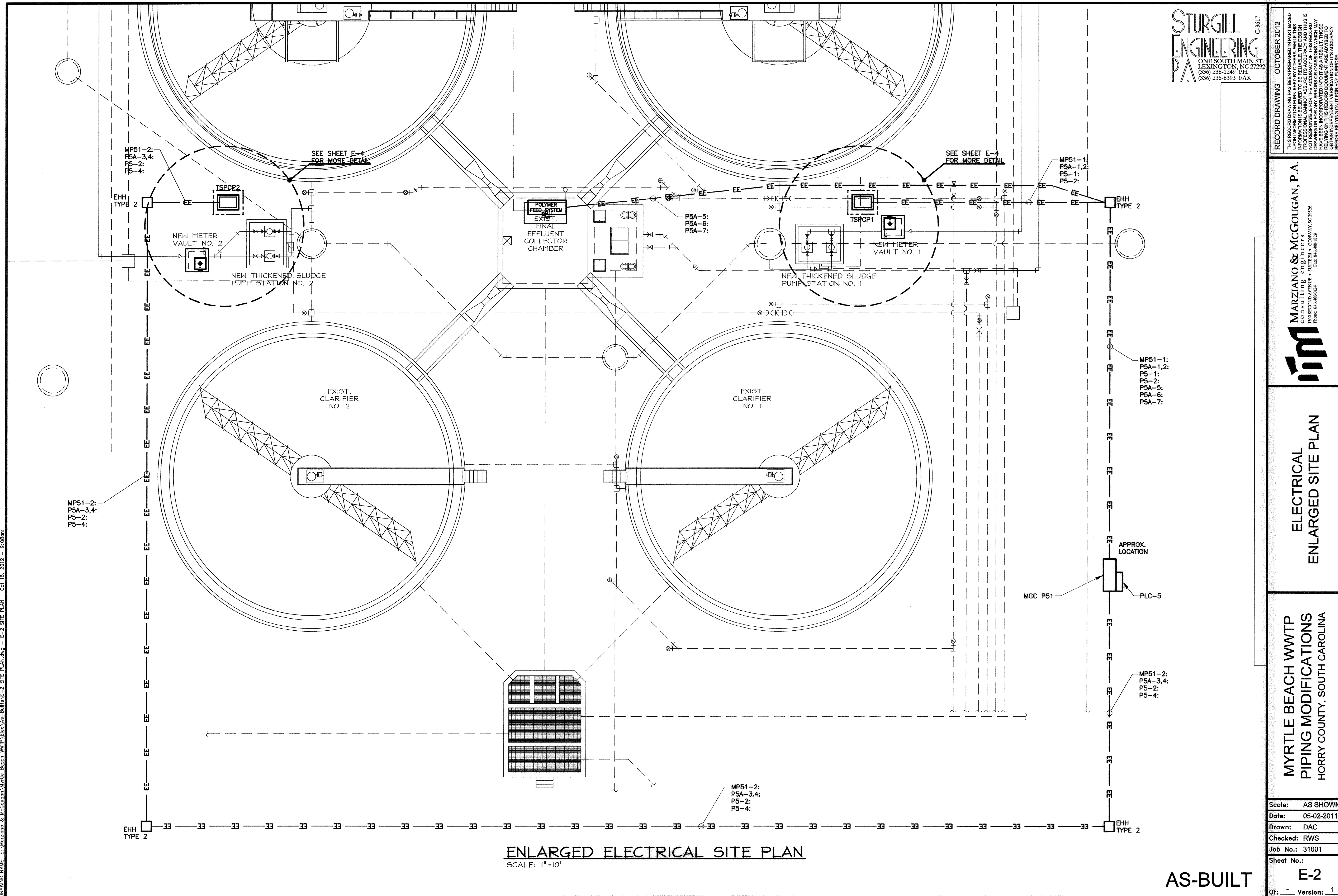

STURGILL ENGINEERING P.A.
ONE SOUTH MAIN ST.
LEXINGTON, NC 27292
(336) 238-1249 PH.
(336) 236-6393 FAX

RECORD DRAWING OCTOBER 2012
THIS RECORD DRAWING HAS BEEN PREPARED IN PART BASED UPON INFORMATION FURNISHED BY OTHERS, WHILE THIS INFORMATION IS BELIEVED TO BE RELIABLE, THE DESIGNER ASSUMES NO RESPONSIBILITY FOR THE ACCURACY OF THIS RECORD DRAWING OR FOR ANY ERRORS OR OMISSIONS WHICH MAY BE FOUND HEREIN. THE USER OF THIS RECORD DRAWING SHALL OBTAIN INDEPENDENT VERIFICATION OF ITS ACCURACY BEFORE RELYING ON IT FOR ANY PURPOSE.

im MARZIANO & MCGOUGAN, P.A.
CONSULTING ENGINEERS
1300 SECOND AVENUE - SUITE 311 • CONWAY, SC 29526
PHONE: 843-484-0324 FAX: 843-484-0329

**ELECTRICAL
ENLARGED SITE PLAN**

**MYRTLE BEACH WWTP
PIPING MODIFICATIONS
Horry County, South Carolina**

Scale:	AS SHOWN
Date:	05-02-2011
Drawn:	DAC
Checked:	RWS
Job No.:	31001
Sheet No.:	E-2
Of: -	Version: 1

AS-BUILT

51-014-015/17

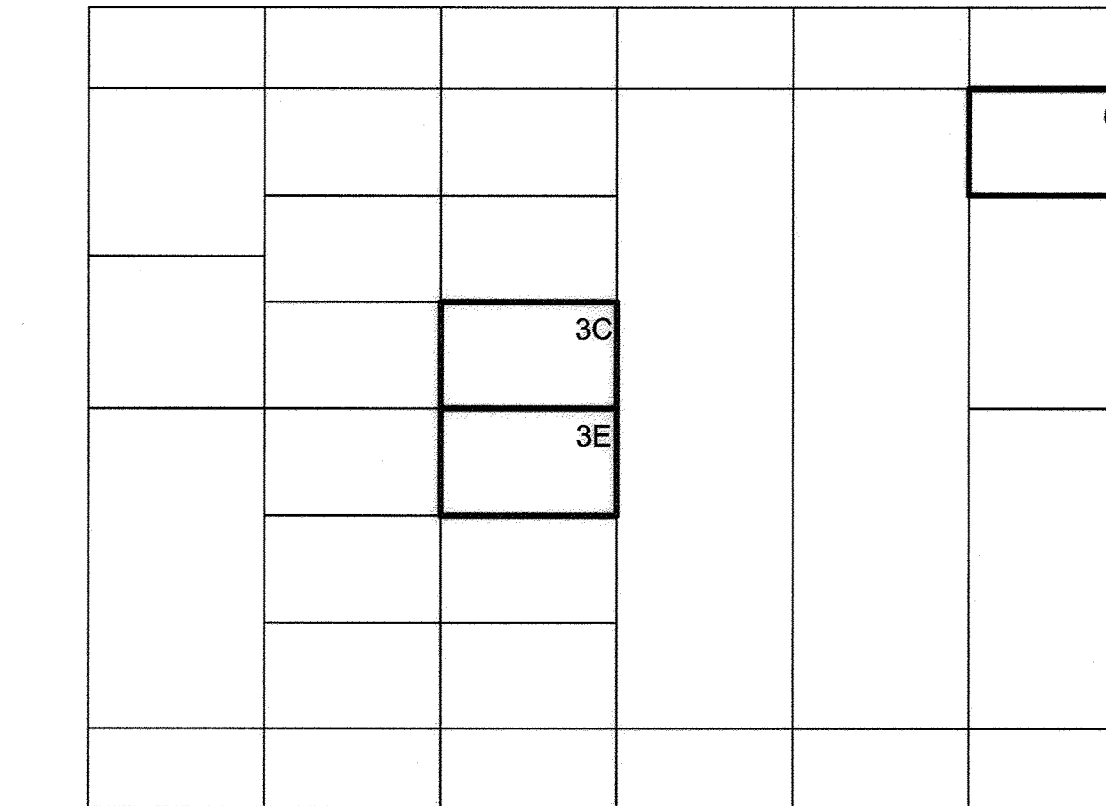

EXISTING MCC P51 FRONT ELEVATION
NOT TO SCALE

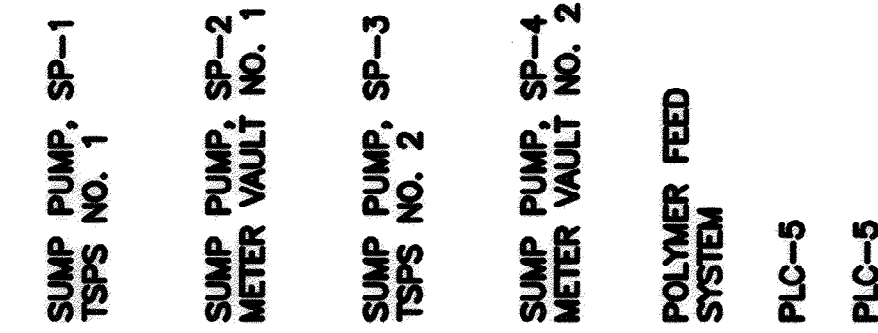

EXISTING MOTOR CONTROL CENTER, MCC P51 (PARTIAL)
NOT TO SCALE



- NOTES:**
1. SEE SHEET E-1 FOR ELECTRICAL LEGEND AND ABBREVIATIONS.
 2. CONTRACTOR TO VERIFY PAD SIZE WITH PANEL SUPPLIER PRIOR TO POURING PAD.

- NOTES:**
- 1. SEE SHEET E1.0 FOR ELECTRICAL LEGEND AND ABBREVIATIONS.**
 - 2. MCC P51 IS A GENERAL ELECTRIC 8000 LINE CAT. NO. 474X0291602, DIAG. NO. 229B71142.**
 - 3. CONTRACTOR SHALL PROVIDE NEW 3P-60A 42 KAIC CIRCUIT BREAKERS IN THE MCC P51. MODIFY DOOR AND OPERATING HANDLE AS REQUIRED.**
 - 4. COORDINATE EXACT LOCATIONS OF NEW BREAKERS IN MCC WITH OWNER AND ENGINEER PRIOR TO INSTALLATION.**
 - 5. ALL EXISTING EQUIPMENT NOT INDICATED.**
 - 6. COORDINATE CONNECTION OF SUMP PUMPS AND POLYMER SYSTEM IN PANEL 5A WITH OWNER. CONTRACTOR MAY USE EXISTING UNUSED CIRCUIT BREAKERS.**

AS-BUILT

51-014-016117

DRAWING NAME: E:\Marziano & McGougan\Myrtle Beach WWTP\Elec\As-Built\A-E-4TSPS1-METER VAULT.dwg - E-4 Oct 16, 2012 - 9:02am

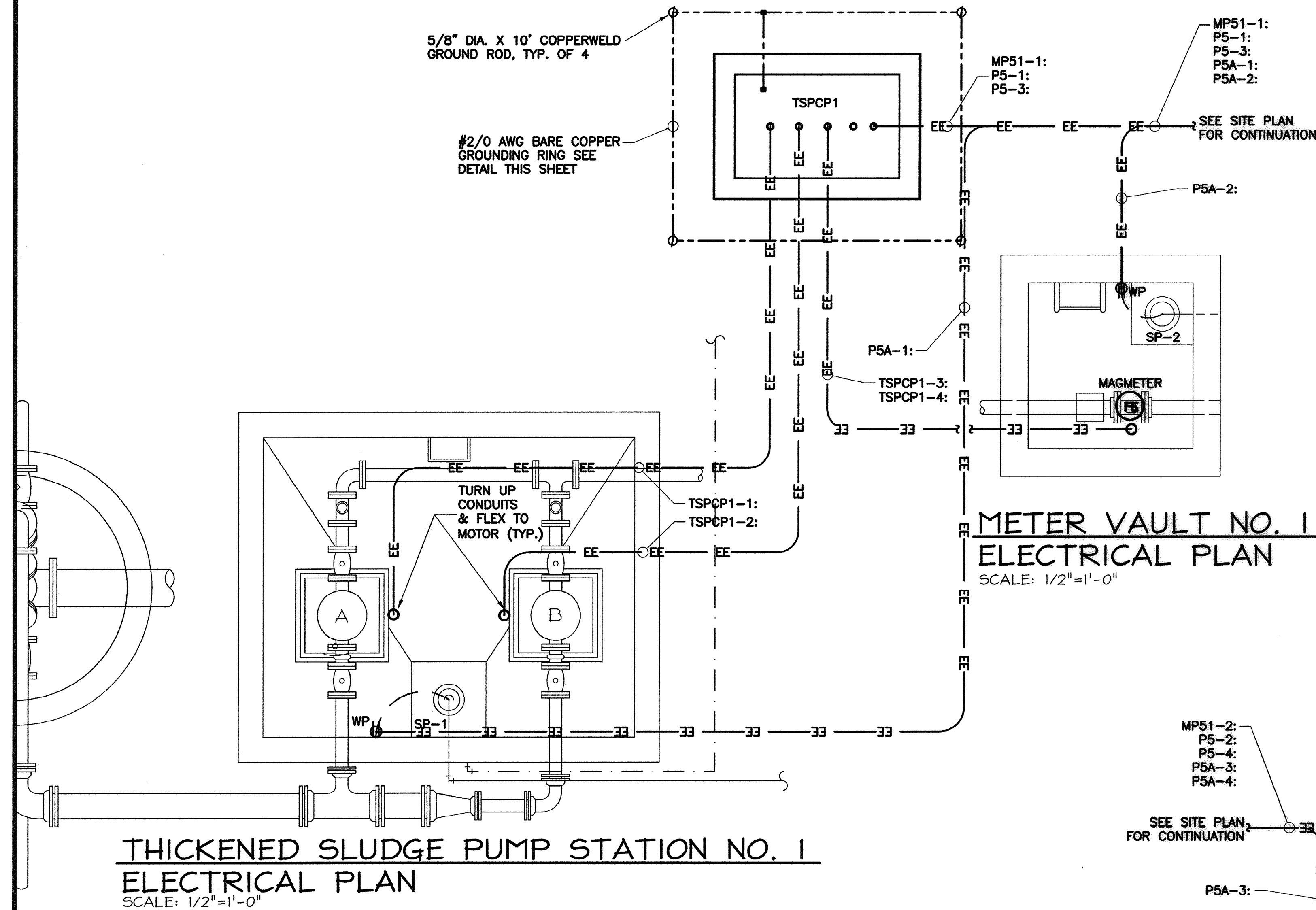

NOTES:
1. SEE SHEET E-1 FOR ELECTRICAL LEGEND AND ABBREVIATIONS.

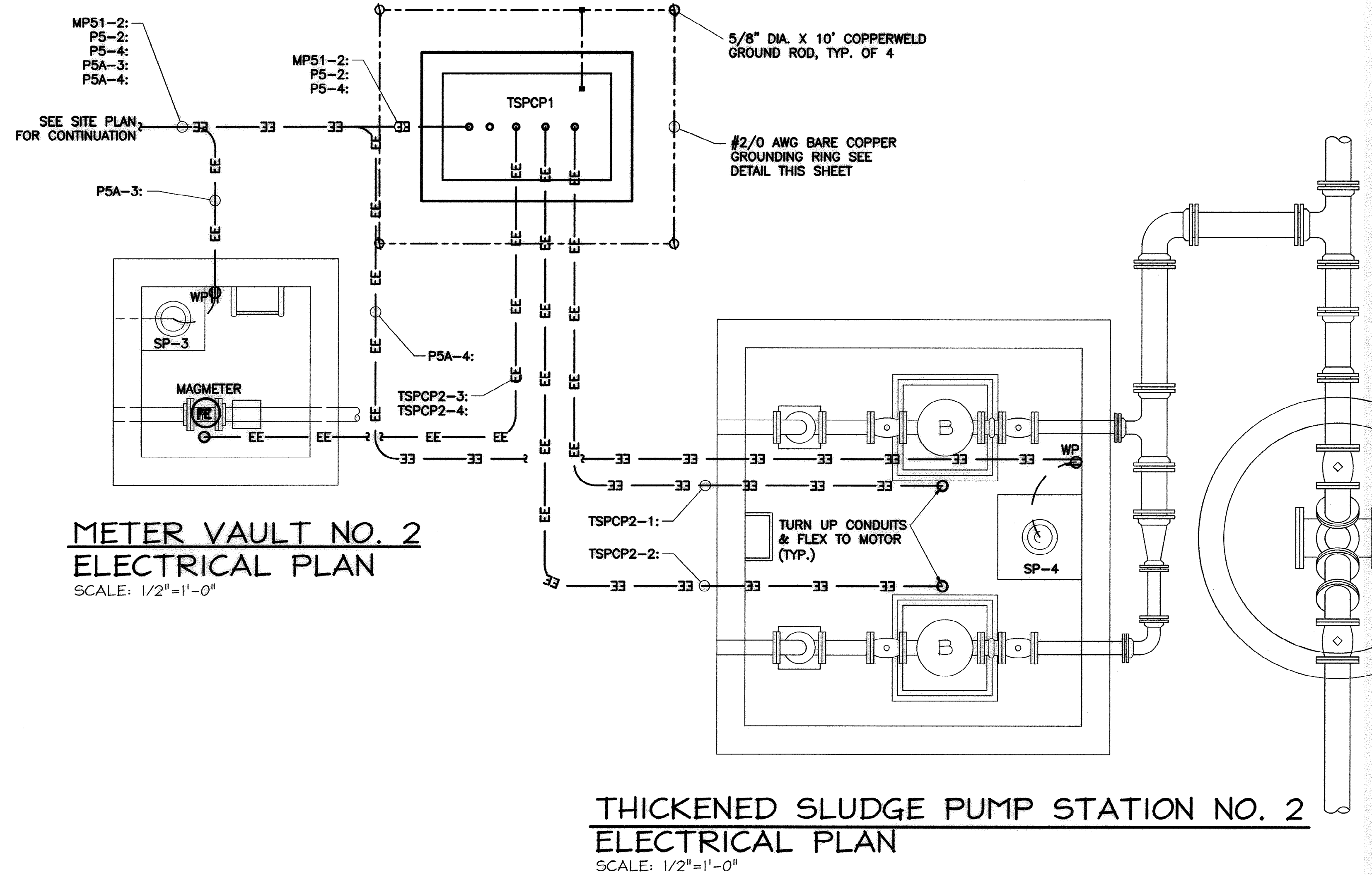

STURGILL
ENGINEERING
P.A.
ONE SOUTH MAIN ST.
LEXINGTON, NC 27292
(336) 238-1249 PH.
(336) 236-6393 FAX

RECORD DRAWING OCTOBER 2012
THIS RECORD DRAWING HAS BEEN PREPARED IN PART BASED UPON INFORMATION FURNISHED BY OTHERS. WHILE THE INFORMATION IS BELIEVED TO BE RELIABLE, THE DESIGN PROFESSIONAL DOES NOT ASSURE ITS ACCURACY AND DOES NOT BE RESPONSIBLE FOR ANY ERRORS OR OMISSIONS WHICH MAY HAVE BEEN INCORPORATED INTO IT AS A RESULT. THOSE DESIGNED OR CONSTRUCTED BY OTHERS SHOULD OBTAIN INDEPENDENT VERIFICATION OF ITS ACCURACY BEFORE RELYING ON IT FOR ANY PURPOSE.

MARZIANO & MCGOUGAN, P.A.
CONSULTING ENGINEERS
1300 SECOND AVENUE • SUITE 201 • CONWAY, SC 29526
Phone: 843.488.0124 Fax: 843.488.0129

ELECTRICAL
THICKENED SLUDGE P.S. NO. 1
METER VAULT NO. 1
AND MISC. DETAILS

MYRTLE BEACH WWTP
PIPING MODIFICATIONS
Horry County, South Carolina

Scale: AS SHOWN
Date: 05-02-2011
Drawn: DAC
Checked: RWS
Job No.: 31001
Sheet No.:
E-4
Of: - Version: 1

AS-BUILT

51-014-017/17