

Line Table		
Line	Bearing	Distance
L1	N 24°03'28" W	70.11'
L2	N 47°42'32" W	40.81'
L3	S 80°13'55" W	79.39'
L4	S 31°10'10" W	87.16'
L5	N 22°09'58" W	20.00'
L6	N 31°10'10" E	103.18'
L7	N 50°13'55" E	75.07'
L8	S 24°03'26" E	80.83'
L9	S 07°13'31" E	99.83'
L10	S 34°42'48" E	95.33'

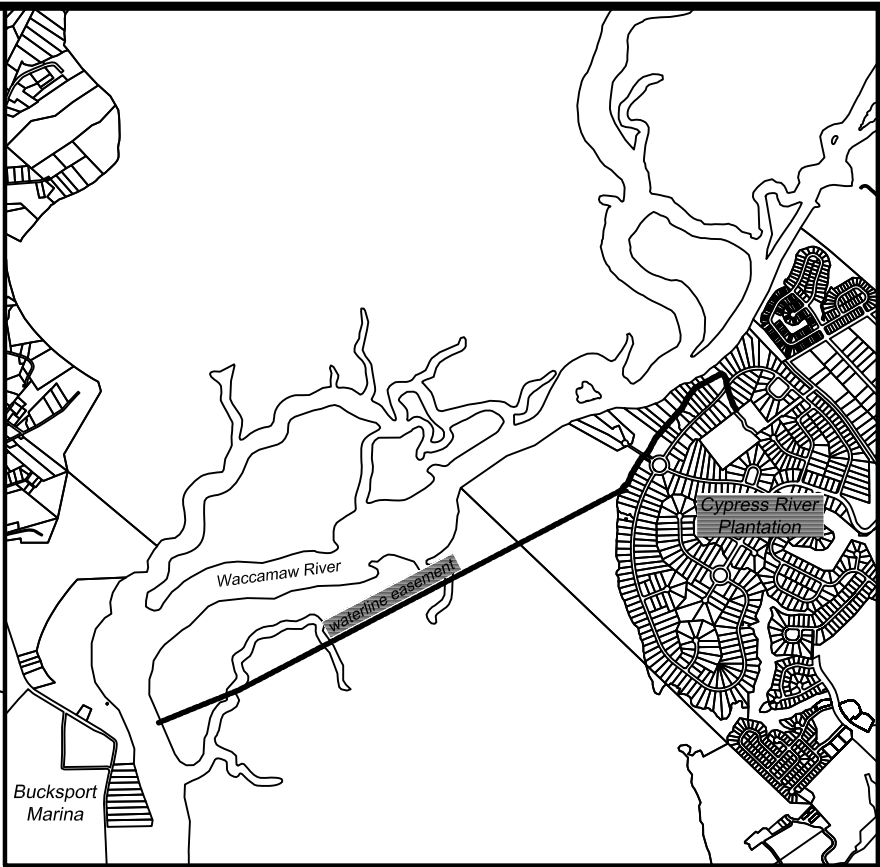

DDC

ENGINEERS®
Consulting Engineers, Surveyors, Planners,
Landscape Architects & Environmentalists
1298 Professional Dr., Myrtle Beach, SC 29577
Phone: (843) 692-3200 Fax: (843) 692-3210

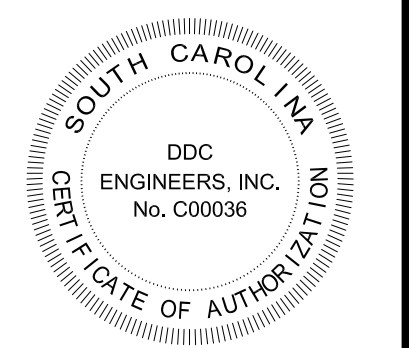

No.	Date	Revision	Description	By
1	151305			
2				
3				
4				
5				
6				
7				
8				
9				
10				
11				
12				
13				
14				
15				
16				
17				
18				
19				
20				
21				
22				
23				
24				
25				
26				
27				
28				
29				
30				
31				
32				
33				
34				
35				
36				
37				
38				
39				
40				
41				
42				
43				
44				
45				
46				
47				
48				
49				
50				
51				
52				
53				
54				
55				
56				
57				
58				
59				
60				
61				
62				
63				
64				
65				
66				
67				
68				
69				
70				
71				
72				
73				
74				
75				
76				
77				
78				
79				
80				
81				
82				
83				
84				
85				
86				
87				
88				
89				
90				
91				
92				
93				
94				
95				
96				
97				
98				
99				
100				
101				
102				
103				
104				
105				
106				
107				
108				
109				
110				
111				
112				
113				
114				
115				
116				
117				
118				
119				
120				
121				
122				
123				
124				
125				
126				
127				
128				
129				
130				
131				
132				
133				
134				
135				
136				
137				
138				
139				
140				
141				
142				
143				
144				
145				
146				
147				
148				
149				
150				
151				
152				
153				
154				
155				
156				
157				
158				
159				
160				
161				
162				
163				
164				
165				
166				
167				
168				
169				
170				
171				
172				
173				
174				
175				
176				
177				
178				
179				
180				
181				
182				
183				
184				
185				
186				
187				
188				
189				
190				
191				
192				
193				
194				
195				
196				
197				
198				
199				
200				
201				
202				
203				
204				
205				
206				
207				
208				
209				
210				
211				
212				
213				
214				
215				
216				
217				
218				
219				
220				
221				
222				
223				
224				
225				
226				
227				
228				
229				
230				
231				
232				
233				
234				
235				
236				
237				
238				
239				
240				
241				
242				
243				
244				
245				
246				
247				
248				
249				
250				
251				
252				
253				
254				
255				
256				
257				
258				
259				
260				
261				
262				
263				
264				
265				
266				
267				
268				
269				
270				
271				
272				
273				
274				
275				
276				
277				
278				
279				
280				
281				
282				
283				
284				
285				
286				
287				
288				
289				
290				
291				
292				
293				
294				
295				
296				
297				
298				
299				
300				
301				
302				
303				
304				
305				
306				
307				
308				
309				
310				
311				
312				
313				
314				
315				
316				
317				
318				
319				
320				
321				
322				
323				
324				
325				
326				
327				
328				
329				
330				
331				
332				
333				
334				
335				
336				
337				
338				
339				
340				
341				
342				
343				
344				
345				
346				
347				
348				
349				
350				
351				
352				
353				
354				
355				
356				
357				
358				
359				
360				
361				
362				
363				
364				
365				
366				
367				
368				
369				
370				
371				
372				
373				
374				
375				
376				
377				
378				
379				
380				
381				
382				
383				
384				
385				
386				
387				
388				
389				
390				
391				
392				
393				
394				
395				
396				
397				
398				
399				
400				
401				
402				
403				
404				
405				
406				
407				
408				
409				
410				
411				
412				</

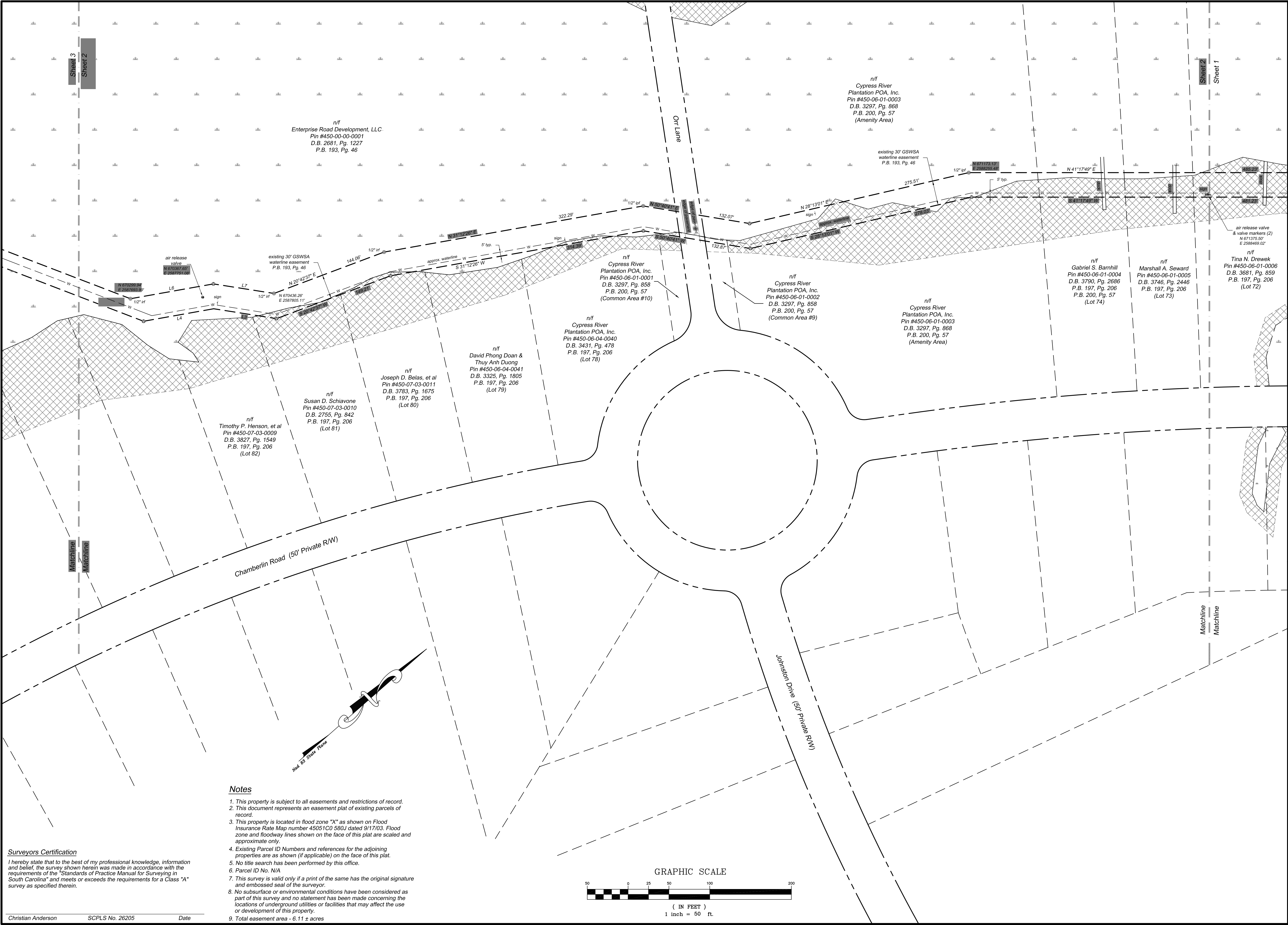

Surveyors Certification
I hereby state that to the best of my professional knowledge, information and belief, the survey shown herein was made in accordance with the requirements of the "Standards of Practice Manual for Surveying in South Carolina" and meets or exceeds the requirements for a Class "A" survey as specified therein.

Notes

1. This property is subject to all easements and restrictions of record.
2. This document represents an easement plat of existing parcels of record.
3. This property is located in flood zone "X" as shown on Flood Insurance Rate Map number 45051C0 580J dated 9/17/03. Flood zone and floodway lines shown on the face of this plat are scaled and approximate only.
4. Existing Parcel ID Numbers and references for the adjoining properties are as shown (if applicable) on the face of this plat.
5. No title search has been performed by this office.
6. Parcel ID No. N/A
7. This survey is valid only if a print of the same has the original signature and embossed seal of the surveyor.
8. No subsurface or environmental conditions have been considered as part of this survey and no statement has been made concerning the locations of underground utilities or facilities that may affect the use or development of this property.
9. Total easement area - 6.11 ± acres

Christian Anderson SCPLS No. 26205 Date

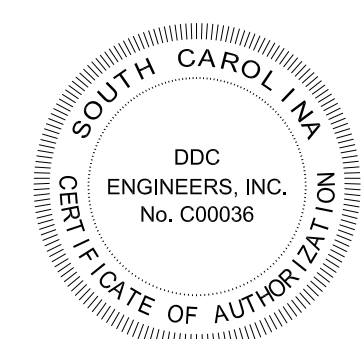

No.	Date	Revision	Description	By
Proj. No.	15130S	Date:	7/8/16	Scale: 1" = 50'
Design:		Draft:	Clary	Check: CA
I hereby certify that the above is a true and correct copy of the original survey as shown on the face of this document. Printed and signed by the surveyor.				

Grand Strand Water & Sewer Authority Waterline Easement

Socastee Township, Horry County, South Carolina

Easement Plat

Prepared For: Grand Strand Water & Sewer Authority

FILE NO.: 15130S
SHEET NO.: 2 of 5

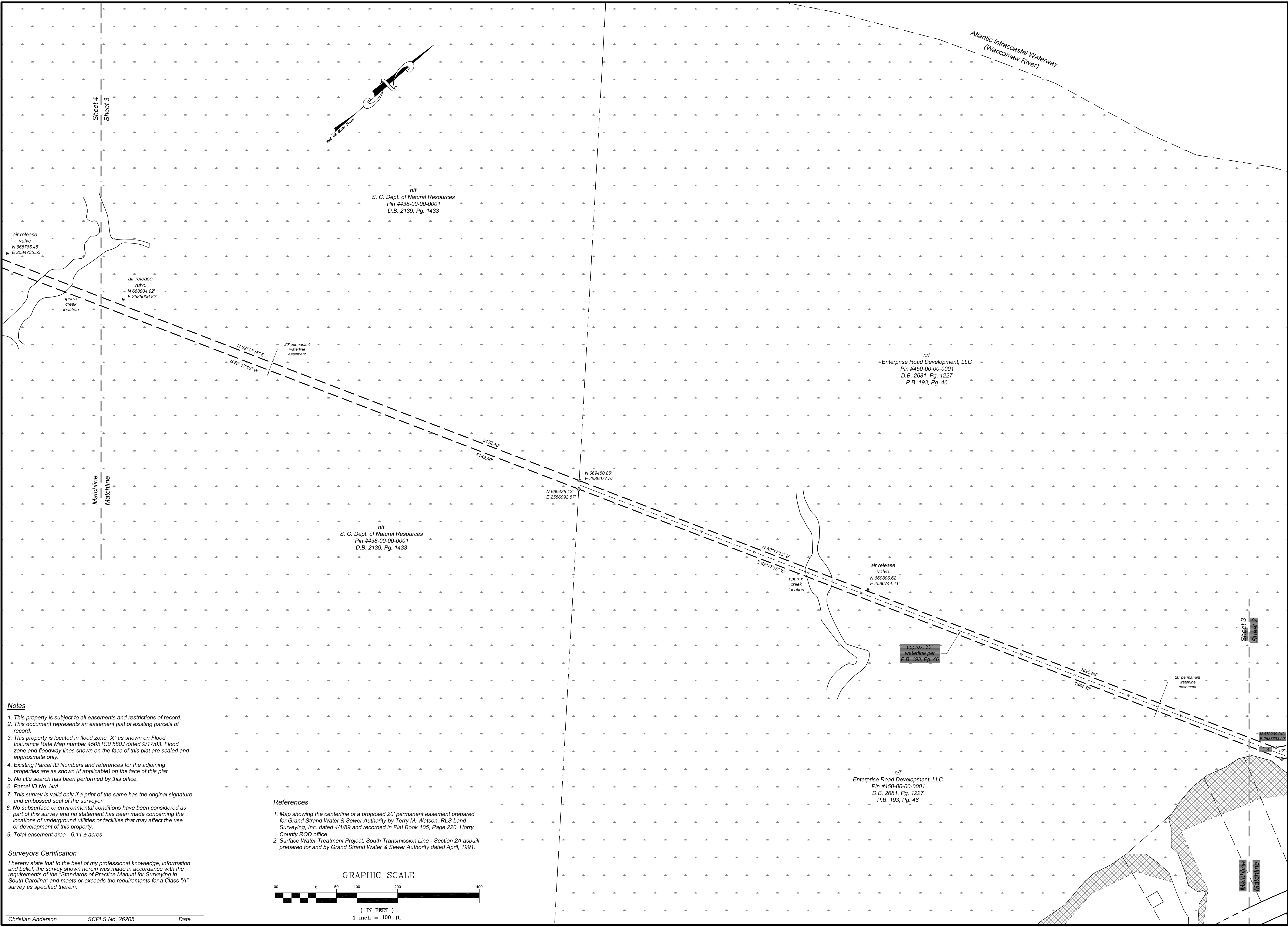

- Notes**
1. This property is subject to all easements and restrictions of record.
 2. This document represents an easement plat of existing parcels of record.
 3. This property is located in flood zone "X" as shown on Flood Insurance Rate Map number 45051C0 580J dated 9/17/03. Flood zone and floodway lines shown on the face of this plat are scaled and approximate only.
 4. Existing Parcel ID Numbers and references for the adjoining properties are as shown (if applicable) on the face of this plat.
 5. No title search has been performed by this office.
 6. Parcel ID No. N/A
 7. This survey is valid only if a print of the same has the original signature and embossed seal of the surveyor.
 8. No subsurface or environmental conditions have been considered as part of this survey and no statement has been made concerning the locations of underground utilities or facilities that may affect the use or development of this property.
 9. Total easement area - 6.11 ± acres

Surveyors Certification

I hereby state that to the best of my professional knowledge, information and belief, the survey shown herein was made in accordance with the requirements of the "Standards of Practice Manual for Surveying in South Carolina" and meets or exceeds the requirements for a Class "A" survey as specified therein.

- References**
1. Map showing the centerline of a proposed 20' permanent easement prepared for Grand Strand Water & Sewer Authority by Terry M. Watson, RLS Land Surveying, Inc. dated 4/1/89 and recorded in Plat Book 105, Page 220, Horry County ROD office.
 2. Surface Water Treatment Project, South Transmission Line - Section 2A asbuilt prepared for and by Grand Strand Water & Sewer Authority dated April, 1991.

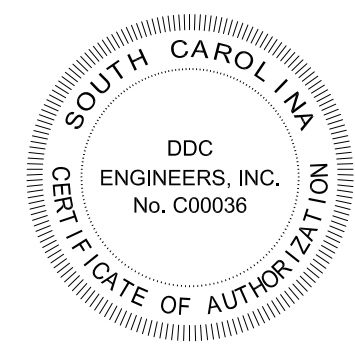

No.	Date	Revision	Description	By
Proj. No.	15130S	Date:	7/8/16	Scale: 1" = 50'
Design:		Draft:	Clary	Check: CA
Pages:				
I hereby certify that the document is a true and correct copy of the original as submitted to the State of South Carolina. I am a duly Licensed Professional Engineer or Professional Land Surveyor in the State of South Carolina. I am not aware of any fraud or misrepresentation in this document. I am not aware of any other person or entity who has been involved in the preparation of this document. I am not aware of any other person or entity who has been involved in the preparation of this document. I am not aware of any other person or entity who has been involved in the preparation of this document.				

Grand Strand Water & Sewer Authority Waterline Easement

Socastee Township, Horry County, South Carolina

Easement Plat

Prepared For: Grand Strand Water & Sewer Authority

FILE NO.: 15130S

SHEET NO.: 3 of 5

No.	Date	Revision	Description	By
Proj. No.	15130S	Date:	7/6/16	Scale: 1" = 50'
Design:		Draft:	Clardy	Check: CA
Field Book:		Page:		

® Notification is hereby given that this document is the property of OGC Engineers, Inc. and all rights with regard to copyrights are reserved as of the date of this document. Prints and/or copies of plans without signature and seal are invalid.

Grand Strand Water & Sewer Authority Waterline Easement
Socastee Township, Horry County, South Carolina

Easement Plat

Prepared For: Grand Strand Water & Sewer Authority

FILE NO.: 15130S

SHEET NO.: 4 of 5

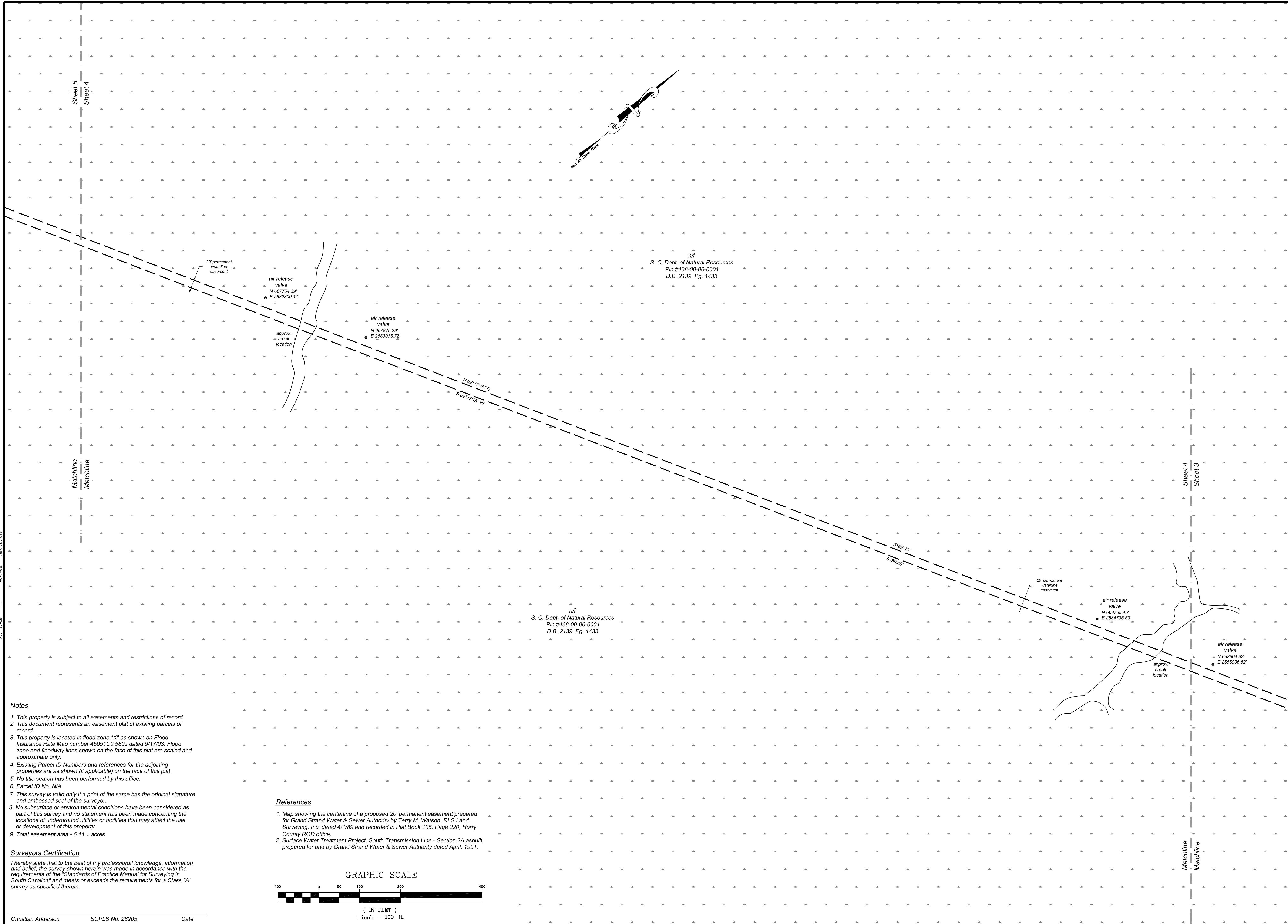

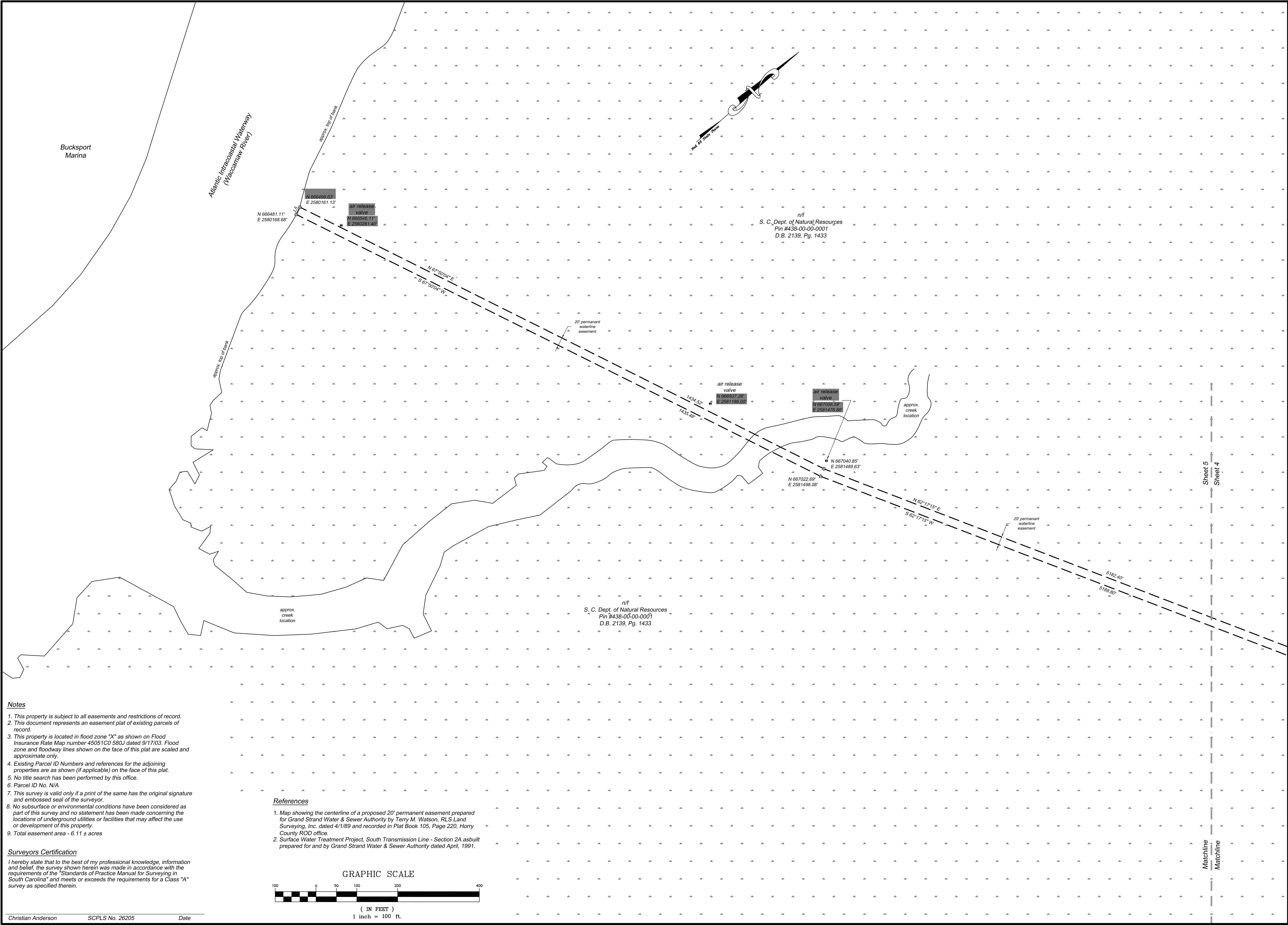

- Notes**
1. This property is subject to all easements and restrictions of record.
 2. This document represents an easement plat of existing parcels of record.
 3. This property is located in flood zone "X" as shown on Flood Insurance Rate Map number 45051C0 580J dated 9/17/03. Flood zone and floodway lines shown on the face of this plat are scaled and approximate only.
 4. Existing Parcel ID Numbers and references for the adjoining properties are as shown (if applicable) on the face of this plat.
 5. No title search has been performed by this office.
 6. Parcel ID No. N/A
 7. This survey is valid only if a print of the same has the original signature and embossed seal of the surveyor.
 8. No subsurface or environmental conditions have been considered as part of this survey and no statement has been made concerning the locations of underground utilities or facilities that may affect the use or development of this property.
 9. Total easement area - 6.11 ± acres

Surveyors Certification

I hereby state that to the best of my professional knowledge, information and belief, the survey shown herein was made in accordance with the requirements of the "Standards of Practice Manual for Surveying in South Carolina" and meets or exceeds the requirements for a Class "A" survey as specified therein.

- References**
1. Map showing the centerline of a proposed 20' permanent easement prepared for Grand Strand Water & Sewer Authority by Terry M. Watson, RLS Land Surveying, Inc. dated 4/1/89 and recorded in Plat Book 105, Page 220, Horry County ROD office.
 2. Surface Water Treatment Project, South Transmission Line - Section 2A asbuilt prepared for and by Grand Strand Water & Sewer Authority dated April, 1991.

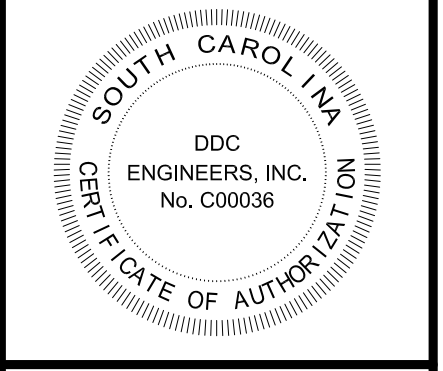
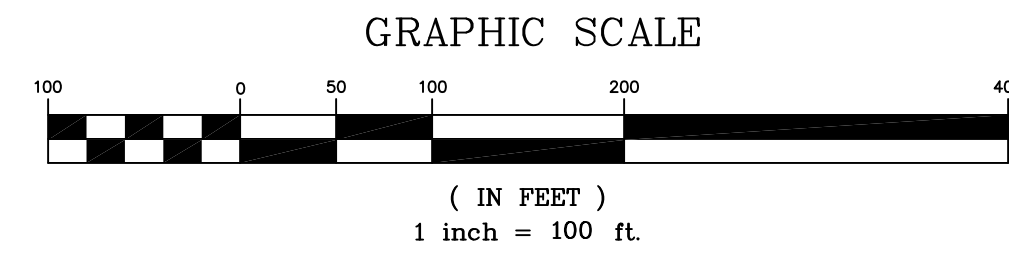

No.	Date	Revision	Description	By
Proj. No.	15130S	Date:	7/8/16	Scale: 1" = 50'
Design:		Draft:	Clary	Check: CA
Pages:				
Plat Book:				
I hereby certify that the above is a true and correct copy of the original as shown on the face of this document. Print and/or copies of plans without signature and seal, are invalid.				